PRESBYTERIAN COLLEGE LIBRARY
3 5197 00118910 2

1960

PAC SAC

JSC
378.757
PV
P11
1960

sJc

JONES SOUTH CAROLINIANA

OUT OF INTEREST IN
THE HISTORY OF
SOUTH CAROLINA

PRESENTED
AND
FOSTERED
BY

DUDLEY JONES

TO THE

PRESBYTERIAN COLLEGE

JSC
378.757PV
P.11
1960

+1972

41975

378.757P1
P 11
1960

Digitized by the Internet Archive
in 2010 with funding from
Lyrasis Members and Sloan Foundation

http://www.archive.org/details/pacsac1960pres

PRESENTING

1960

PAC SAC

BOB BEAN, Editor
CLIFF STOVALL, Business Manager

PRESBYTERIAN COLL

1960

PAC SAC

EGE

1960

PAC SAC

Stephen Taylor Martin

A man of quiet humor, genuine kindness, and apparently infinite patience, whose soft-spoken, easygoing manner somewhat belies an extremely quick and wide-ranging mind. Your presence on campus, as friend and professor, is invaluable; and the Staff of the PaC SaC for '60 is pleased to dedicate this book to you on behalf of all your students.

DEDICATION

1960

PAC SAC

PRESIDENT

Marshall Walton Brown
B.A., M.A., Ped.D., LL.D.
Centre College; University of Vienna;
University of Wisconsin

VICE-PRESIDENT

James Moore Oeland, B.A.
Wofford College

ACADEMIC DEAN

George Council Bellingrath
B.A., B.D., M.A., Ph.D.
Davidson College; Union Theological Seminary;
Columbia University

DEAN OF STUDENTS

Albert Jerome Thackston, Jr., B.S.
Colonel, United States Army (Retired)
Clemson College

Bailey Hall

Douglas House

Doyle Infirmary & LeRoy Springs Gymnasium

1960

PAC SAC

Neville Hall

Belk Memorial Auditorium

Marian Amanda Burts, B.A., M.A., B.S. in L.S.
Librarian
Greenville Woman's College; University of South Carolina; George Peabody College for Teachers

Gary Edward Campbell, B.A.
Business Manager
Presbyterian College

Ben Hay Hammet, B.A., B.J.
Director of Public Relations and Alumni Affairs
Presbyterian College; Columbia University; University of Missouri

ADMINISTRATIVE OFFICERS

1960 PAC SAC

Frank Jones, B.A., M.A.
Director of Athletics and Head Football Coach
University of North Carolina

Roslyn Cason Martin, B.A.
Registrar
Winthrop College

Leo Vernon Powell
Dining Hall Manager
North Greenville Junior College

Adams *Baker*

Richard O. Adams
B.S., MA.
Associate Professor of Spanish
Presbyterian College; University of Texas

Kenneth N. Baker
B.A., M.A
Professor of Commerce
University of South Carolina; Walton School of Commerce; Midwestern School of Commerce

Mrs. Harriet Ballard
Secretary to the Vice-President

William W. Barnett, Jr.
B.S., M.A.
Professor of Military Science and Tactics
University of Missouri, Lieutenant Colonel, Infantry, United States Army

Mrs. Ballard *Barnett*

FACULTY and ADMINISTRATION

Mrs. Bowers *Campbell* *Cannon*

Carter *Miss Chandler* *Clark*

Mrs. Mildred Bowers
Dietitian

Paul N. Campbell
B.A., M.A.
Assistant Professor of History
University of Oklahoma; Columbia University; Michigan State University

William S. Cannon
B.S.
Instructor of Mathematics
Wofford College; University of Florida; United States Army Infantry School

Kenneth N. Carter
B.A., M.S., Ph.D.
Professor of Chemistry
Erskine College; Vanderbilt University

Miss Dorothy Chandler
B.A.
Assistant to the Registrar
Presbyterian College

George W. Clark
B.A., M.A.
Assistant Professor of History
Baylor University; University of North Carolina

Daniluk *Dunbar* *Durant*

Ehrhardt *Erwin* *Ford*

John P. Daniluk
Assistant in Military Science and Tactics
Master Sergeant, United States Army

Marvin E. Dunbar
Assistant in Military Science and Tactics
Sergeant First Class, United States Army

Jack D. Durant
B.A., M.A.
Instructor in English
Maryville College; University of Tennessee

Clyde W. Ehrhardt
B.S., M.A.
Assistant Coach and Instructor in Physical Education
University of Georgia; Peabody College for Teachers

Aurel M. Erwin
B.A., M.A.
Associate Professor of French
Mercer University; Duke University; Universidad Nacional de Mexico; Universite Laval

Fraughton G. Ford
B.A., M.Ed.
Instructor in Education
Wofford College; University of South Carolina; George Peabody College for Teachers

FACULTY and

Fraser *Mrs. Fraser* *Gettys*

Glover *Mrs. Goldsmith* *Gray*

Thomas L. Fraser
B.A., B.D., S.T.M., Th.D.
Professor of Bible
Davidson College; Union Theological Seminary; Biblical Seminary in New York

Mrs. Ruth Fraser
Assistant Librarian
William and Mary College; The General Assembly's Training School; The Biblical Seminary in New York

Joseph M. Gettys
B.A., S.T.B., S.T.M., Ph.D.
Professor of Bible
Erskine College; The Biblical Seminary in New York; New York University

John S. Glover
B.A., M.A.
Associate Professor of Romance Languages
Oxford University

Mrs. Lane Goldsmith
B.A.
Psychometrist and Secretary to the Director of Guidance
Peace College; George Peabody College for Teachers

James S. Gray
B.A., B.D., S.T.M.
Associate Professor of Philosophy
Davidson College; Union Theological Seminary

Mrs. Hall *Halsall* *Harris*

Mrs. Belle Hall
S.C.A. Hostess
Converse College

Earl B. Halsall
B.A., M.A.
Assistant Professor of Political Science
College of Charleston; Duke University

John W. Harris
B.A., M.A., Ph.D.
Professor of English
Wofford College; University of North Carolina

Mrs. Robert Hellams
B.A.
Infirmary Matron
Greenville Woman's College

Robert C. Hodges
B.S.
Assistant Professor of Military Service and Tactics
New Mexico Military Institute; Captain, Armor, United States Army

Mrs. Hellams *Hodges*

ADMINISTRATION

Miss Holmes *Howard* *Mrs. Hughes*

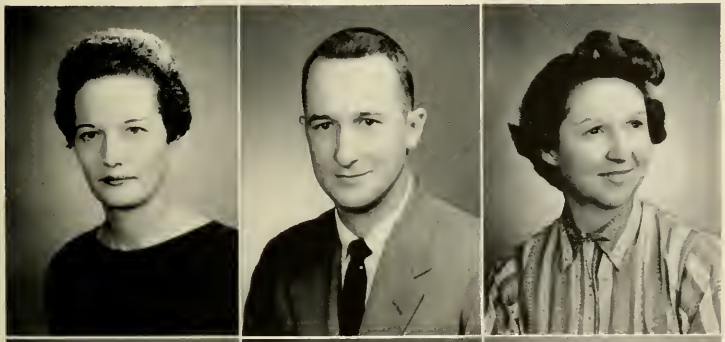

Miss Mary Sue Holmes
Assistant to the Bursar

Andrew S. Howard
B.S., M.S.
Assistant Professor of Mathematics
Presbyterian College; Clemson College

Mrs. Williene Hughes
Secretary to the President

King *Leighton* *McCarson*

Sumner A. King, Jr.
B.S., M.A.
Instructor in English
North Georgia College; University of Georgia

James H. Leighton
Tennis Coach
Dartmouth College

Alfred M. McCarson
Assistant in Military Science and Tactics
Sergeant First Class, United States Army

Mrs. McCrary *Macdonald*

Mrs. Anna McCrary
Secretary to Public Relations Director

James H. Macdonald
B.S., M.D.
College Physician
The Citadel; Medical College of Charleston

McIntyre *Madden*

Robert A. McIntyre, Jr.
B.S., M.A.
Associate Professor of Biology
Wake Forest College; University of North Carolina

John L. Madden
B.S., M.S.
Instructor in Economics
Clemson College

FACULTY and

Martin *Montgomery* *Mrs. Nettles*

Stephen T. Martin
B.A., M.A.
Associate Professor of Mathematics
Hampden-Sydney; University of South Carolina

Irvin Montgomery
B.A.
Director of Student Activities
Clemson College; University of California; Golden State University

Mrs. Harry Nettles
Bookkeeper

Edouard Patte
B.A., Litt.B., ThM., Th.D.,
Licencie en Sociologie
Professor of Sociology
Conductor of the Choir
College de Calvin; American Bible College; Universite de Geneva

Mrs. S. T. Plowden
Clerk-Typist

Louis B. Pope
B.A., M.A., Ph.D.
Associate Professor of Education
Director of Guidance Center
High Point College; Duke University; University of North Carolina

Patte *Mrs. Plowden* *Pope*

Delmar O. Rhame
B.A., M.D.
College Physician
Presbyterian College; College of Physicians and Surgeons of Columbia University

Schufford H. Rowe
Assistant in Military Science and Tactics
Master Sergeant, United States Army

Joseph J. Scott
B.S.
Assistant Professor of Military Science and Tactics
The Citadel; Captain, Artillery, United States Army

Karl A. Scheele
M.A., Dr. Pol. Sci.
Associate Professor in Economics
University of Hamburg; University of Berlin; University of Goettingen; Northwestern University

Victor Z. Spooner
B.S.
Assistant Coach and Instructor in Physical Education
Texas Technological College

Thomas A. Stallworth
B.A., B.D.
Instructor in Bible
Presbyterian College; Columbia Theological Seminary

Rhame *Rowe* *Scott*

Scheele *Spooner* *Stallworth*

ADMINISTRATION

Stevenson *Stump* *Veren*

Walker *Mrs. Watts* *Whitelaw*

John W. Stevenson
B.A., M.A., Ph.D.
Professor of English
Wofford College; Vanderbilt University

Alexander B. Stump
B.S., M.S., Ph.D.
Professor of Biology
University of Virginia

Merlyn W. Veren
B.S., M.A.
Assistant Coach and Instructor in Physical Education
University of South Dakota; University of Denver

James L. Walker
B.A., M.D.
College Physician
Wofford College; Medical College of Charleston

Mrs. Judy Watts
Secretary to the Dean of Students

Neill G. Whitelaw
B.A., M.A., Ph.D.
Professor of Physics
Miami University; University of Wisconsin

ACADEMICS

1960

PAC SAC

Bean

Hagood

Hardin

WHO'S WHO

1960

PAC SAC

Stovall

Robert Lee Bean, Jr.

William Milliken Hagood

Alva Valdora Hardin

Edward Wells Mayfield

Rayburn Clifton Stovall

Robert Lee Waters

Thomas Roy Wise

Richard Haynes Wood, Jr.

Mayfield

This honor, the highest bestowed on an undergraduate at Presbyterian College, is awarded on the basis of merit and accomplishment. Recipients are officially recommended by the College and must meet the requirements of the publication WHO'S WHO IN AMERICAN UNIVERSITIES AND COLLEGES.

in American Universities and Colleges

Waters

Wise

Wood

Wood, Mayfield, Hagood, Jackson

President, **Billy Hagood**

Vice-President, **Larry Wood**

Secretary, **Ebby Mayfield**

Treasurer, **Ed Jackson**

Sponsor, **Beth Hays**

1960

SENIORS

Ebby Mayfield
Most Popular

Paul Chastain
Most Athletic

Billy Hagood
Most Intellectual

SUPERLATIVES

Bob Waters
Best All Around

Jack Crandall
Most Likely to Succeed

Gene McKethan
Wittiest

Cliff Stovall
Best Dressed

1960

SENIORS

Robert Holtzclaw Almon
Fort Valley, Ga.
B.S. in Chemistry

James Linear Bennett
Ludowici, Ga.
B.S. in Biology, Pi Kappa Alpha
R. O. T. C. 1, 2, 3, 4, Co. Commander 4, D. M. S. 3, 4; Scabbard and Blade 3, 4, Capt. 4; Tau Phi Pi 2, 3, 4, President 4; B. S. U. 1, 2, 3, 4; PaC SaC Staff 4; Dean's List 4; Blue Key 4.

Tony Lee Benson
Chester, S. C.
B.A. in Economics

James Henry Bradford
Charlotte, N. C.
B.S. in Business Administration, Sigma Nu
Rifle Team 2; B. E. A. 4.

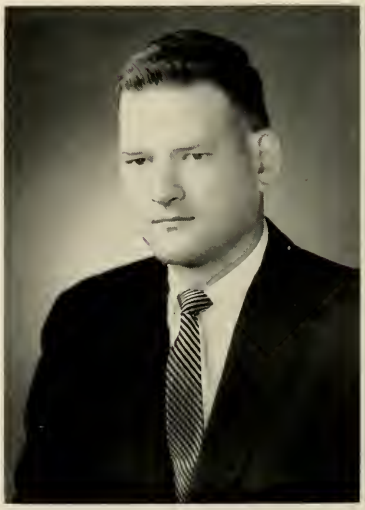

George Neill Barnett
Charlotte, N. C.
B.S. in Business Administration
Transferred North Carolina State 2; R. O. T. C. 2, 3, 4, Company Executive Officer 4.

Robert Lee Bean, Jr.
Marietta, Ga.
B.S. in Business Administration, Pi Kappa Alpha
Fraternity Pledge President 1, Outstanding Pledge 1, House Manager 2, Elected Officer 2, 3, 4; I. R. C. 1, 2, 3, 4, Vice-Pres. 4; S. C. A. Cabinet 3, Publication Chairman 3; Knapsack Editor 3; Student Directory Editor 3; B. E. A. 4, Vice-Pres. 4; PaC SaC Staff 2, 3, 4, Assistant Editor 2, Class Editor 2, Assistant Business Manager 3, Editor-in-chief 4; Blue Key 4; Who's Who.

William Peter Beckman, Jr.
Columbia, S. C.
B.S. in Biology, Pi Kappa Alpha
R. O. T. C. 1, 2, 3, 4, Plat. Ldr. 4; W. F. 1; PaC SaC Staff 2, 4, Editorial Assistant 2, Fraternity Editor 4; Tau Phi Pi 2, 3, 4, Secretary-Treasurer 4.

Robert Anderson Brown
Fort Mill, S. C.
B.S. in Business Administration, Pi Kappa Alpha
R. O. T. C. 1, 2, 3, 4, Staff 4; Scabbard and Blade 4; Fraternity Officer 3; B. E. A. 4; Freshman Control Board 4.

Alvis Bryan Carr, Jr.
Fayetteville, N. C.
B.S. in Business Administration, Pi Kappa Alpha
Fraternity Officer 4; Blue Stocking 1, 2, Asst. Circulation Manager 1, Circulation Manager 2; PaC SaC Staff 4, Sports Editor 4, Asst. Editor 4; B. E. A. 4; Intramural Council 4.

William Paul Chastain
Central, S. C.
B.S. in Business Administration
Transferred Clemson College 1; Baseball 2, 3, Captain 3; Football 1, 2, 3, 4, Co-Captain 4; Block "P" Club 2, 3, 4; Senior Superlative 4.

1960

SENIORS

Sara Belle Christy
Clinton, S. C.
B.A. in Mathematics

Donald Vinson Clark
Macon, Georgia
B.S. in Biology

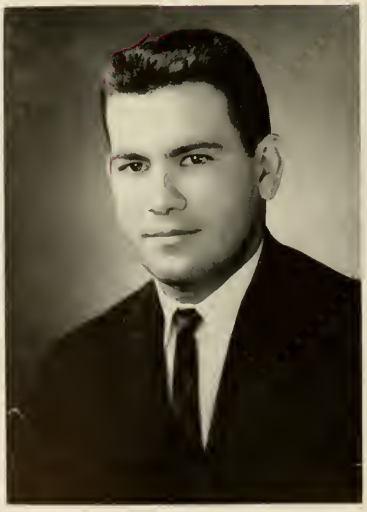

Stacy Armstrong Coker
Glade Valley, N. C.
B.A. in History. Sigma Nu
Fraternity Pledge President 2, Treasurer 4; W F. 1, 2; PaC SaC Staff 3.

Nathaniel Ray Cole
Natchez, Miss.
B.A. in Economics
Transferred Southwest Mississippi 2; Football 3, 4; Block "P" Club 4; B. E. A. 4.

Robert Louis Corley
Joanna, S. C.
B.A. in History

John Raymond Crandall
Orlando, Fla.
B.A. in History, Kappa Alpha
Fraternity Rush Chairman 3, No. II 4; Student Council Representative 1; Choir 1; Ministerial Club 1, 2, 3, 4; PaC SaC Activities Editor 4; Proctor 4; Senior Superlative 4; Blue Key 4.

Gerald Wood Crawford
Laurens, S. C.
B.A. in History

Richard Churchill Cushnie
Hartsdale, N. Y.
B.A. in Sociology, Theta Chi
Transferred Hampden-Sydney 2; Fraternity Officer 2, 3, 4, Secretary 2, President 3, Pledge Marshal 4; Ministerial Club 3, 4.

Donald Lewis Denning
Sandersville, Ga.
B.A. in Mathematics, Pi Kappa Alpha
Transferred University of Georgia 2; R. O. T. C. 2, 3, 4, Co. Commander 4; Scabbard and Blade 3, 4; Fraternity Athletic Chairman 4; Football 1, 2; Intramural Council 4; Proctor 4.

William C. Dobbins, III
Joanna, S. C.
B.S. in Biology, Kappa Alpha

1960

SENIORS

Benjamin Lewis Donaldson
Blackshear, Ga.
B.S. in Business Administration, Kappa Alpha
R. O. T. C. 1, 2, 3, 4, Co. Commander 4, D. M. S. 4; Scabbard and Blade 4; Fraternity President 4; Ministerial Club 1, 2, Sec. 2; W. F. 1, 2, 3, 4; Proctor Chairman 4; Blue Key 4.

Mitchell L. Flynn
Greenville, S. C.
B.S. in Chemistry, Pi Kappa Alpha

Robert Lee Forbis
Moultrie, Ga.
B.A. in English, Alpha Sigma Phi

Charles Larry Ford
Georgetown, S. C.
B.S. in Business Administration
Transferred University of South Carolina 1.

Allard Tribble Douglass
Whitmire, S. C.
B.A. in Mathematics

Robert Earl Elmore, Jr.
Clinton, S. C.
B.A. in History
R. O. T. C. 1, 2, 3, 4, Platoon Leader 4; Track 1.

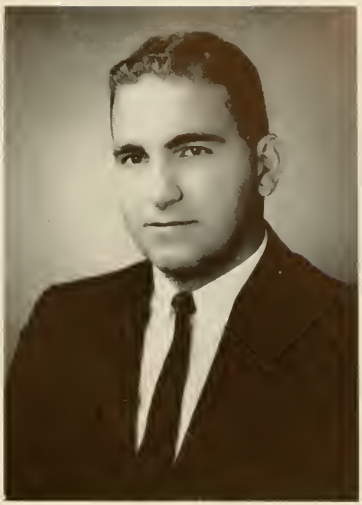

Sidney Mikell Faress
Charleston, S. C.
B.S. in Chemistry
R. O. T. C. 1, 2, 3, 4, Battle Group Adjutant 4, Robert Wysor Drill Award 1; Blue Stocking Staff 2, 3, 4, Circulation Manager 2, 3, Business Manager 3, 4; Tau Phi Pi 2, 3, 4.

William Workman Francis
Charleston, S. C.
B.A. in Sociology, Kappa Alpha
R. O. T. C. 1, 2, 3, 4, First Sgt. 4; W. F. 1, 2; Ministerial Club 1, 2; S. C. A. Cabinet 2, 3, 4, World Relations 3, Chapel Programs 4.

Kenneth Marshall Gardner
Greenville, S. C.
B.A. in Bible
Football 1, 2, 3, 4; Baseball 1, 2; B. S. U. 2, 3, 4, State Council 4; Block "P" Club 2, 3, 4; S. C. A. Cabinet 3.

Anthony Nick Gavalas
Augusta, Ga.
B.A. in Bible, Theta Chi
Ministerial Club 1, 2, 3, 4; I. R. C. 1, 2, 3, 4, Secretary 2, President 3, State President 3, 4.

1960

SENIORS

Ann Schirmer Gettys
Clinton, S. C.
B.A. in History, Alpha Psi Delta
Transferred Austin College 3.

Carl Nolan Gibson
Greer, S. C.
B.S. in Business Administration, Pi Kappa Alpha
R. O. T. C. 1, 2, 3, 4, Drill Plt. Ldr. 4, Military Ball Committee 3, 4, Chairman Military Ball Committee 4; Scabbard and Blade 3, 4; B. S. U. 1, 2, 3, 4; Cheerleader 2; Fraternity Social Chairman 3; B. E. A. 4; PaC SaC Staff 4, Associate Business Manager 4.

Glenn Gibson, Jr.
Reddick, Fla.
B.A. in Sociology, Alpha Sigma Phi
W. F. 1, 2, 3, 4, Treasurer 2, President 3, Vice Moderator of Synod Council 4; Ministerial Club 1, 2, 3, 4, President 4; Blue Key 3, 4.

James Wardlaw Glenn, Jr.
Summerville, S. C.
B.S. in Biology

John Everia Gossett, Jr.
Glenn Springs, S. C.
B.S. in Business Administration, Theta Chi

Transferred Spartanburg Jr. College 2; Fraternity Pledge President 3, Jacobs-Shields Outstanding Pledge Scholarship 3, Outstanding Undergraduate 3, President 4; Track 3; I. R. C. 3; B. E. A. 4.

William Milliken Hagood
Easley, S. C.
B.S. in Business Administration, Pi Kappa Alpha

Fraternity Treasurer 3, President 4; Hay Bible Award 1; Golf 2; Tennis 3, 4; Block "P" Club 2, 3, 4; I. R. C. 2, 3, 4; W. F. 1, 2; Dean's List 1, 3, 4; Blue Stocking Managing Editor 2, 3; B. E. A. 4; Class Treasurer 2, 3, President 4; Sophomore Honor Society 2, Sigma Kappa Alpha 4; I. F. C. 4; Senior Superlative 4; Blue Key Vice-Pres. 4; Who's Who.

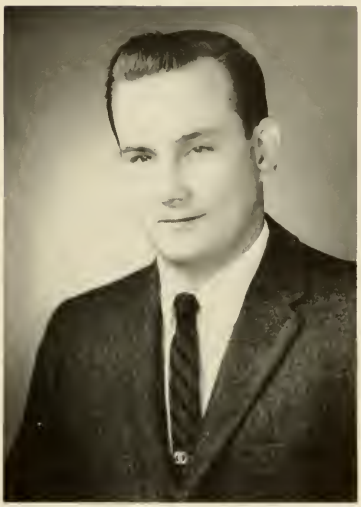

John Franklin Hanks, Jr.
Laurens, S. C.
B.A. in Economics

Alva V. Hardin
Greenwood, S. C.
B.S. in Business Administration, Sigma Nu

R. O. T. C. 1, 2, 3, 4, Battle Group Commander 4, Reserve Officer's Medal 3, Dept. of Army Medal 2, 3, D. M. S. 4; Scabbard and Blade 3, 4; PaC SaC Military Editor 3; Fraternity Rush Chairman 3; I. F. C. Vice-Pres. 3; Freshman Control Board 3, 4, Chairman 4; Student Council 4; Proctor 4; Blue Key 3, 4; Who's Who.

Harry Robert Hoffman, Jr.
Philadelphia, Pa.
B.A. in Economics, Pi Kappa Alpha

Tennis Team 1, 2, 3, 4, Captain 4; Block "P" Club 3, 4.

Charles Grandison Howard
Darlington, S. C.
B.A. in Economics, Kappa Alpha

Transferred The Citadel 2; Baseball 3, 4; Football 3, 4; Block "P" Club 4; B. E. A. 4; Proctor 4.

1960

SENIORS

Eleanor Hudgens
Clinton, S. C.
B.S. in Business Administration, Alpha Psi Delta
Sorority Vice-President 4.

Carl Ingram Latham, Jr.
Rock Hill, S. C.
B.S. in Business Administration, Pi Kappa Alpha
R. O. T. C. 1, 2, 3, 4, Battle Group Staff 4; Scabbard and Blade 4; B. S. U. 1, 2, 3, 4, Vice-Pres. 4; Cheerleader 1, 2, 3, 4, Head Cheerleader 3, 4; Block "P" Club 2, 3, 4; B. E. A. 4.

Jerry Bennett Lesley
Central, S. C.
B.A. in History
Transferred Clemson College 2.

Charles Curtis Lindner
Decatur, Ga.
B.A. in Mathematics
Track 1, 2, 3, 4, State Broad Jump Champion 1, 2; Block "P" Club 4.

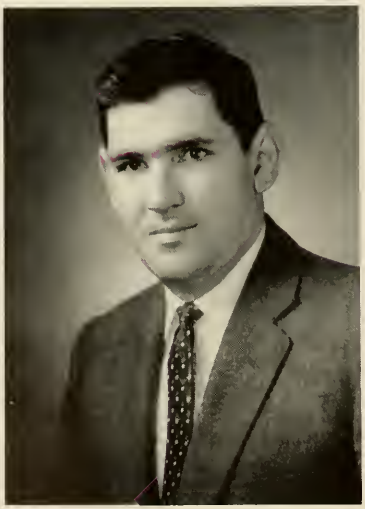

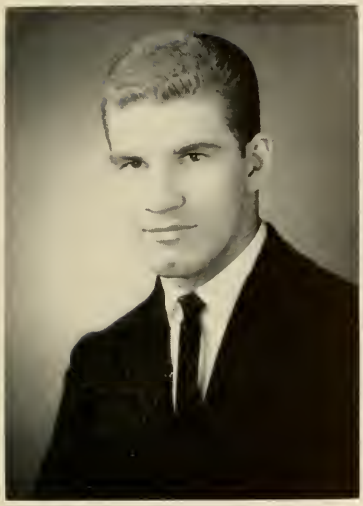

John Edward Jackson
Clover, S. C.
B.S. in Business Administration.
Pi Kappa Alpha
Baseball 1, 2, 3, 4; Block "P" Club 1, 2, 3, 4; Intramural Council 4; B. E. A. 4; Class Treasurer 4.

Robert Grier Jobson
Atlanta, Ga.
B.S. in Business Administration,
Pi Kappa Alpha
R. O. T. C. 1, 2, 3, 4, Platoon Leader 4; Fraternity Chaplain 4; Track 1; Freshman S. C. A. Cabinet 1; Intramural Council 3, 4, Publicity Chairman 4; B. E. A. Secretary-Treasurer 4.

Jesse Eugene Johnston, Jr.
Newberry, S. C.
B.A. in Mathematics
R. O. T. C. 1. 2, 3, 4, Battle Group Staff 4.

Roscoe Lindsay, Jr.
Marion, S. C.
B.S. in Business Administration,
Alpha Sigma Phi
R. O. T. C. 1, 2, 3, 4, First Sergeant 4; Fraternity Pledge Pres. 1, Treasurer 2; B. S. U. 1, 2, 3, 4, Treasurer 2, Vice-Pres. 3, President 4, State Treasurer 4; Interdenominational Council Chairman 3; Blue Stocking Staff 3; I. R. C. 1, 2, 3, 4; Tau Phi Pi 3; B. E. A. 4; I. F. C. Treas. 4.

Lonnie Alfred Love
McColl, S. C.
B.S. in Biology
Choir 1, 2, 3, 4, Treasurer 3, Vice-Pres. 4, Soloist 3, 4, Double Quartette 1, 2, 3, 4; S. C. A. Cabinet 1, 2, 3, Music Chairman 2, Publicity 3, Advisor to Freshman Cabinet 3; PaC SaC Activities Editor 3; Freshman Control Board 3, 4; Proctor 4.

James Malcolm McHargue
Moultrie, Ga.
B.A. in English, Sigma Nu
Fraternity Recorder 3, 4; W. F. 1, 2.

1960 SENIORS

Eugene Lacy McKethan, Jr.
Fayetteville, N. C.
B.A. in History, Pi Kappa Alpha
R. O. T. C. 1, 2, 3, 4, Plt. Ldr. 4, Military Ball Committee 3; Scabbard and Blade 4; Fraternity Pledgemaster 4; Choir 1; W. F. 1, 2; Blue Stocking Circulation Manager 2; Senior Superlative 4.

David Wells Magee
Atlanta, Ga.
B.A. in Economics, Kappa Alpha
R. O. T. C. 1, 2, 3, 4, Plt. Ldr. 4; Scabbard and Blade 3, 4, Officer 4; Fraternity Officer 3; I. R. C. 2, 3, 4; B. E. A. 4.

Milton Cooper Mayes
Clinton, S. C.
B.A. in English

Edward Wells Mayfield
Greer, S. C.
B.S. in Business Administration, Pi Kappa Alpha
R. O. T. C. 1, 2, 3, 4; Fraternity Vice-Pres. 4, Rush Chairman 4; I. R. C. 1, 2, 3, 4, Treasurer 3; Class Secretary 3, 4; M. S. M. 1, 2, 3, 4, President 4; S. C. A. 3, 4, Treasurer 3, Vice-Pres. 4; B. E. A. 4; Senior Superlative 4; Blue Key President 4; Who's Who.

Edward Richelieu Minus
Greer, S. C.
B.A. in English

Clara Eloise Montgomery
Clinton, S. C.
B.A. in English. Alpha Psi Delta
Sorority Treasurer 4.

Charles David Morgan
Greenville, S. C.
B.S. in Business Administration
Transferred Lees-McRae Jr. College 3; B. S. U. 3, 4, Council 4; Track 3, 4; Football 3, 4; Block "P" Club 3, 4.

Royce Cecil Morris
Hazlehurst, Ga.
B.A. in Economics
Transferred South Georgia Jr. College 2; Football 3, 4; Block "P" Club 3, 4.

Mary Virginia Neil
Clinton, S. C.
B.A. in Psychology, Alpha Psi Delta
Sorority President 4.

William Sutherlin Norman
Danville, Va.
B.A. in Economics, Kappa Alpha
R. O. T. C. 1, 2, 3, 4, Plt. Ldr. 4; Track 1, 2; Rifle Team 2.

1960

SENIORS

Thomas Carroll Ott
Bowman, S. C.
B.A. in History

Edward Saunders Pinckard
Moultrie, Ga.
B.A. in History, Alpha Sigma Phi
Ministerial Club 1, 2, 3, 4.

Lee Scott Reed
Denedin, Fla.
B.A. in History, Pi Kappa Alpha
Transferred Warren Wilson College 2; R. O. T. C. 2, 3, 4, Plt. Ldr. 4; Fraternity Social Chairman 4; Choir 2, 3; PaC SaC Staff 2, 4, Editorial Assistant 2, Associate Editor 4.

Herbert Paul Reid
Union, S. C.
B.A. in History
Ministerial Club 1, 2, 3, 4, Historian 2, Vice-President 3, Evangelistic Team Captain 3, Chairman of Evangelistic Teams 4.

Laurie A. Parrott
Cherry Grove, S. C.
B.S. in Business Administration, Pi Kappa Phi
Transferred University of South Carolina 3.

Joseph Lee Pickard
Charlotte, N. C.
B.A. in Psychology, Alpha Sigma Phi
Transferred Charlotte College 2; W. F. 3, 4; Ministerial Club 3, 4, Historian 4; I. R. C. 3, 4, Secretary 4; Blue Stocking Fraternity Editor 4.

Bobby Franklin Pierce
Clinton, S. C.
B.A. in History

Francis Linwood Richbourg
Pinewood, S. C.
B.S. in Business Administration, Theta Chi
R. O. T. C. 1, 2, 3, 4, Plt. Ldr. 4; Fraternity Treasurer 3, 4; Dean's List 1; S. C. A. Cabinet 3; Knapsack Staff 3; I. R. C. 2, 3; PaC SaC Military Editor 4; M. S. M. 1, 2, 3, 4, Officer 3, 4; B. E. A. 4; I. F. C. Secretary 4.

John Kountz Roberts, III
Danville, Va.
B.A. in Bible
Transferred Presbyterian Jr. College 2; W. F. 2, 3, 4, State Convention 3; I. R. C. 2, 3, 4.

Medford Rockstroh
Spartanburg, S. C.
B.S. in Biology, Kappa Alpha
I. R. C. 2, 3, 4; Tau Phi Pi 3, 4.

1960

SENIORS

Warren Fanshaw Rollins, III
Decatur, Ga.
B.A. in Economics, Sigma Nu
Knapsack Staff 2; PaC SaC Fraternity Editor 3.

Bobby J. Salyer
Jacksonville, Fla.
B.A. in Economics, Sigma Nu
Transferred Texas Tech 2.

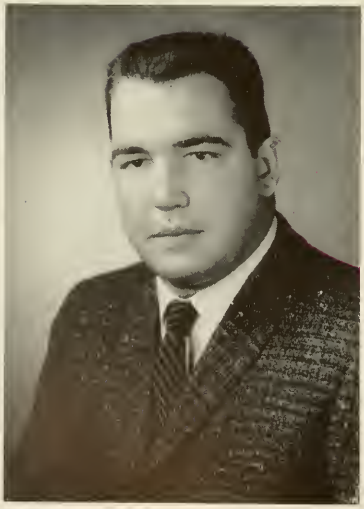

William Clifford Schofill
Fort Valley, Ga.
B.A. in History
Transferred South Georgia Jr. College 3; Football 3, 4; Block "P" Club 3, 4.

Donald Hutchison Segrest
Tuskegee, Ala.
B.S. in Business Administration, Pi Kappa Alpha

Nancy Elizabeth Sharpe
Clinton, S. C.
B.A. in English

Harold W. Simmons
Clinton, S. C.
B.S. in Business Administration

William C. Sistar, Jr.
Warner Robbins, Ga.
B.A. in Psychology
I. R. C. 1, 2, 3; Ministerial Club 1, 2, 3, 4.

Melvin Hall Sloan
Moultrie, Ga.
B.S. in Business Administration, Sigma Nu
Transferred University of Georgia 3; B. E. A. 4.

Arthur Owens Smith
Conway, S. C.
B.S. in Science

Matthew Moody Smith, Jr.
Fayetteville, N. C.
B.S. in Business Administration, Theta Chi
R. O. T. C. 1, 2, 3, 4, Plt. Ldr. 4; Rifle Team 1, 2, 3, 4; Block "P" Club 1, 2, 3, 4; W. F. 1, 2, 3; B. E. A. 4.

1960

SENIORS

Gordon L. Stanley, Jr.
Rock Hill, S. C.
B.S. in Business Administration, Pi Kappa Alpha
Track 1, 2, 3, 4; Football 1, 2, 3, 4; Block "P" Club 1, 2, 3, 4; B. E. A. 4.

Robert Franklin Stratton
Lawrenceburg, Ky.
B.S. in Business Administration, Pi Kappa Alpha
R. O. T. C. 1, 2, 3; Class Treasurer 1; Blue Stocking Staff 2; B. S. U. 1, 2, 3, 4, Council 2, Secretary 4; B. E. A. 4; Basketball 1, 2, 3, 4, Captain 4, All Little Four Tournament 2, 3, 4, Third Team All-State 2; Block "P" Club 1, 2, 3, 4, President 4.

William Peele Stubbs
McColl, S. C.
B.A. in History
Choir 2, 3, 4, Double Quartette 2, 3, 4.

Roger Campbell Sumner
Asheville, N. C.
B.A. in Sociology, Alpha Sigma Phi
Fraternity President 4; Ministerial Club 1, 2; W. F. 1, 2, 3.

Albert Trantham Stephenson
Augusta, Ga.
B.S. in Biology, Pi Kappa Alpha
Transferred Southern Institute of Technology 1; Football 1; Tau Phi Pi 4.

Pauline Stevenson
Clinton, S. C.
B.A. in Spanish, Alpha Psi Delta
Sorority Secretary 4.

Rayburn Clifton Stovall
Mullins, S. C.
B.S. in Business Administration, Pi Kappa Alpha
R. O. T. C. 1, 2, 3, 4, Battle Group Staff 4, D. M. S. 3, 4; Scabbard and Blade 3, 4, Second Lieutenant 4; Military Ball Committee 3; Fraternity Social Chairman 3, Treasurer 4; Choir 1, 2, 3, 4, Custodian 2, Secretary 3, President 4; Intramural Council 4; B. E. A. 4; PaC SaC Business Manager 4; Senior Superlative 4; Blue Key 3, 4, Secretary 4; Who's Who.

Jack Vaughn Taylor
Greer, S. C.
B.S. in Biology, Pi Kappa Alpha
Fraternity Rush Chairman 2, Pledgemaster 3; B. S. U. 2, 3, 4; Military Ball Committee 2; Choir 1; S. C. A. Cabinet 2, 3; Class President 1, 2, 3; Student Council 1, 2, 3, Secretary and Treasurer 3.

Francis Rudolph Tollison, Jr.
Anderson, S. C.
B.A. in History, Kappa Alpha
Transferred Erskine College 2.

Claude Abram Vaughan, Jr.
Darlington, S. C.
B.S. in Business Administration
Transferred The Citadel 2; R. O. T. C. 2, 3, 4.

1960

SENIORS

Victor Gay Verdi
Decatur, Ga.
B.S. in Business Administration, Pi Kappa Alpha
B. S. U. 1, 2, 3, 4, Social Chairman 4; B. E. A. 4.

James S. Walker, Jr.
Anderson, S. C.
B.A. in Economics
Transferred Clemson College 1; Football 1, 2, 3; Block "P" Club 1, 2, 3, 4.

Williamson Newell Wallace
Mooresville, N. C.
B.S. in Business Administration, Sigma Nu
R. O. T. C. 1, 2, 3, 4; Fraternity Treasurer 3, Lt. Commander 4; PaC SaC Class Editor 3. B. E. A. President 4.

Robert Lee Waters
Sylvania, Ga.
B.A. in History, Pi Kappa Alpha
Transferred Stetson 1; R. O. T. C. 1, 2, 3, 4, Battle Group Executive Officer 4, D. M. S. 3, 4, Hudson Military Award 3; Scabbard and Blade 3, 4; Track 3; Football 2, 3, 4, Co-Captain 4; Most Valuable Player in Tangerine Bowl, 4; Block "P" 2, 3, 4; Senior Superlative 4; President of Student Body 4; Blue Key 3, 4; Who's Who.

Elizabeth Richardson Wilburn
Union, S. C.
B.A. in Mathematics
Transferred University of South Carolina 2.

Neill Wilkinson
Charlotte, N. C.
B.A. in Economics, Kappa Alpha

Joseph Samuel Wilson
Abbeville, S. C.
B.A. in Economics

Thomas Roy Wise
Thomasville, Ga.
B.A. in History, Kappa Alpha
Fraternity Secretary 4; Freshman S. C. A. 1, S. C. A. Cabinet 3; Choir 1, 2, 3, 4, Reader 2, 3, 4, Chaplain 3, 4, Double Quartette 1, 2, 3, 4; W. F. 1, 2, 3; Student Council 2, 3, 4, Secretary 3, Vice-President and Chairman of the Honor Council 4; I. F. C. 3; Dean's List 1, 2, 3, 4; Blue Key 3, 4; Who's Who.

John Harvey Wittschen, Jr.
Charleston, S. C.
B.S. in Business Administration, Kappa Alpha
R. O. T. C. 1, 2, 3, 4, Co. Executive Officer 4; Knapsack Staff 2; W. F. 1, 2, 3, 4; Choir 1, 2, 3, 4, Accompanist-Organist 1, 2, 3, 4; I. F. C. President 4.

Lawrence Avera Wood
Moss Point, Miss.
B.A. in English, Kappa Alpha
Fraternity Pledge Class President 1, Officer 3; Football 1, 2; W. F. Secretary 2; Ministerial Club 1, 2, 4; S. C. A. Cabinet 1, 3, 4, Freshman Cabinet 1, Intramural Chairman 3, 4, Committee of Fifty 1, 3; Class Officer 2, 4, Secretary 2, Vice-President 4; Cheerleader 4.

1960

SENIORS

Richard Haynes Wood, Jr.
Greer, S. C.
B.S. in Business Administration, Pi Kappa Alpha
R. O. T. C. 1, 2, 3, 4, Co. Commander 4, D. M. S. 3, 4, Association of the United States Army Medal 3, Military Ball Committee 2; Scabbard and Blade 3, 4, First Lieutenant 4; Fraternity Secretary 3; Blue Stocking Staff 3; Class Vice-President 2, 3; B. E. A. 4; S. C. A. Officer 3, 4, Secretary 3, President 4; Blue Key 3, 4; Who's Who.

James Earle Woodward
Graniteville, S. C.
B.A. in History, Pi Kappa Alpha
Fraternity Chaplain 2; B. S. U. 1, 2; Ministerial Club 1.

John Vernon Workman
Newberry, S. C.
B.S. in Business Administration, Kappa Alpha

Ronald P. Wright
Augusta, Ga.
B.S. in Business Administration

B M O C

Is this P.C.?

These are our protectors.

'ten-shun!

Our Pride

What's your trouble?

. . . and then Aaron and I went . . .

Wilkes, Betchman, Clark, McDougald

President, Billy Betchman
Vice-President, Bill Wilkes
Secretary, Dougald Clark
Treasurer, Doug McDougald
Sponsor, Frances Hambright

JUNIORS

Charles E. Alford
Charlotte, N. C.

Paul Oscar Ard
Atlanta, Ga.

Bruce W. Barnes
Concord, N. C.

William T. Benton
Chamblee, Ga.

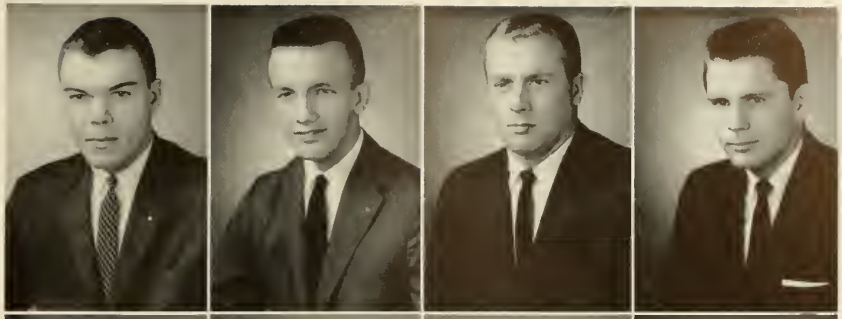

William P. Betchman
Summerton, S. C.

Michael F. Brown
Albany, Ga.

Howard L. Bumgardner
Charlotte, N. C.

Arthur L. Blackwelder
Charlotte, N. C.

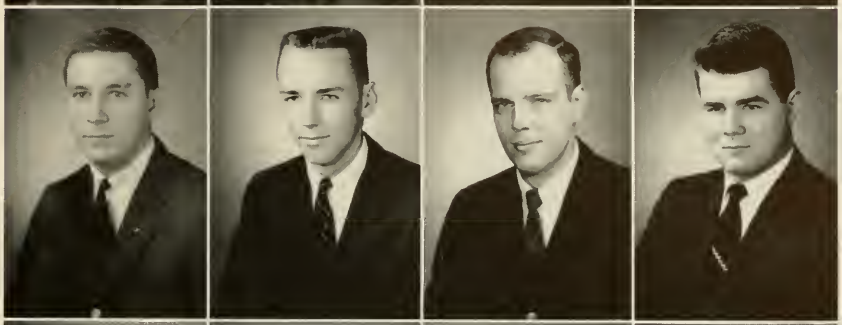

Dougald N. Clark
Fayetteville, N. C.

Fred D. Clark
Laurens, S. C.

C. Harrison Clayton
Marietta, Ga.

Jack Marion Clontz
Charlotte, N. C.

Thomas A. Collins
Pageland, S. C.

Michael R. Dawkins
Laurens, S. C.

W. Patrick Dorn, Jr.
Anderson, S. C.

Ralph A. Dunham
Atlanta, Ga.

Donald T. Dunlap, Jr.
Charlotte, N. C.

Rohe N. Eshbaugh
Louisville, Ky.

Francis D. Estes
Laurens, S. C.

Richard E. Faulkner
Henderson, N. C.

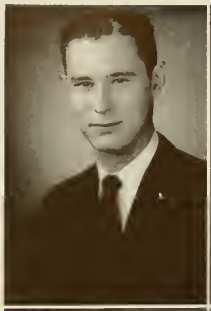

Otto W. Ferrene
Maxton, N. C.

Frank A. Forbes
Decatur, Ga.

John W. Gibson
Summerton, S. C.

Martha M. Glasure
Clinton, S. C.

Wayne E. Godfrey
Fort Mill, S. C.

C. Patrick Griffin
Montgomery, Ala.

Herbert V. Hammett
Hogansville, Ga.

William F. Haselden
Clinton, S. C.

William F. Hatchett
College Park, Ga.

Courtney F. Henderlite
Glen Allen, Va.

Robert W. Hodge
Mullins, S. C.

W. Martin Hope
Atlanta, Ga.

Robert N. Jeanes
Easley, S. C.

William H. Jeter, Jr.
Union, S. C.

Edward D. Johnson
Clinton, S. C.

John R. Kay
Anderson, S. C.

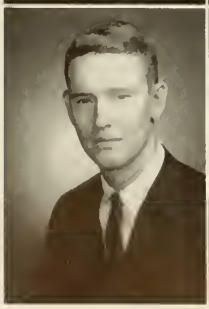

W. Donold Kay
Anderson, S. C.

H. S. Worrell Kurtz
Rockingham, N. C.

Marion B. Lee
Hemingway, S. C.

Michael R. Long
Greenville, S. C.

1960

JUNIORS

Harry G. McDonnald
Asheville, N. C.

Hexie K. McDonnald
Asheville, N. C.

Douglas C. McDougald, Jr.
Anderson, S. C.

Edgar M. McGee
Charlotte, N. C.

John W. McIntosh
Cayce, S. C.

Daniel R. McQueen
Mullins, S. C.

Brenda G. Maddox
Spartanburg, S. C.

Patrick D. Malone
Atlanta, Ga.

Charles M. Malpass
Clinton, S. C.

Thomas C. Middleton
Jefferson, S. C.

Gordon S. Mobley, III
Jacksonville, Fla.

James G. Monroe, Jr.
Latta, S. C.

1960 JUNIORS

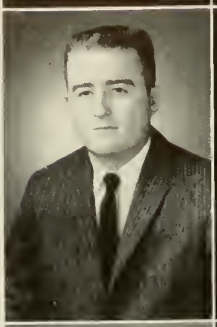

John R. Moorer
Dorchester, S. C.

John E. Parker
Walterboro, S. C.

Bobby C. Pate
Fitzgerald, Ga.

William H. Pattee
West Barrington, R. I.

William E. Piephoff
College Park, Ga.

Jerry R. Puckett
Charlotte, N. C.

Baxter S. Rains, III
Atlanta, Ga.

L. Ernest Redd
Columbia, S. C.

Richard W. Rhymer
Spartanburg, S. C.

Lawton D. Rice
Kinston, N. C.

Louis M. Schnider
Decatur, Ga.

Maurice E. Schwartz
Laurinburg, N. C.

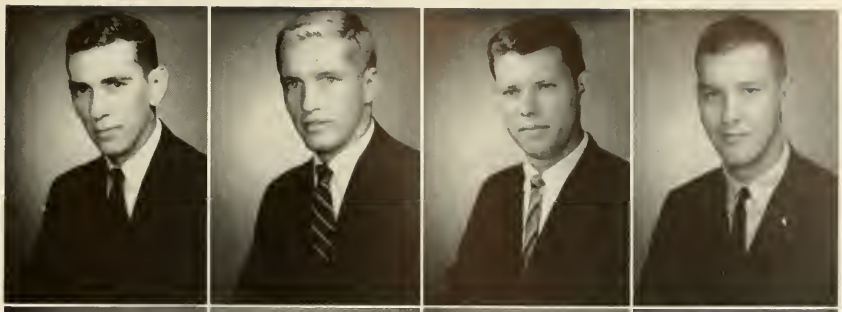

J. William Sease
Clinton, S. C.

B. Arnold Sharp
Chester, S. C.

Richard J. Shawn
Aiken, S. C.

Fred P. Smith
Wilmington, N. C.

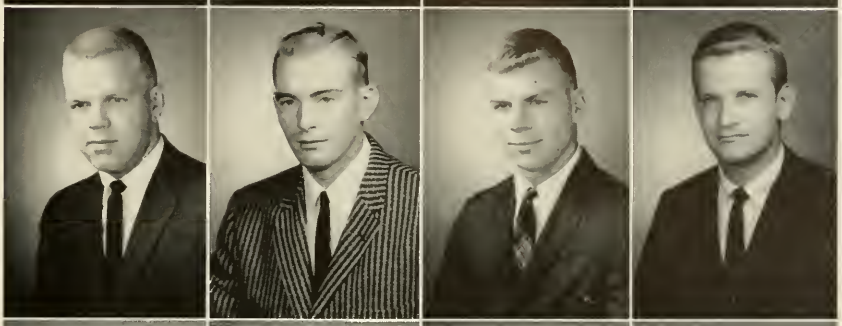

E. Britton Spann
McRae, Ga.

Thomas M. Spratt
Spotsylvania, Va.

James W. Townsend
Charlotte, N. C.

Evin C. Varner
Bennettsville, S. C.

Jon W. Vastine
Danville, Pa.

Ben B. Vincent
Danville, Va.

Norma Jean Weisner
Laurens, S. C.

J. Edward Wells
North Augusta, S. C.

W. Paul White
Raeford, N. C.

Alvin M. Whitmire
Clinton, S. C.

R. William Wilkes, Jr.
Duncan, S. C.

Harry J. Wilkinson, Jr.
Clemson, S. C.

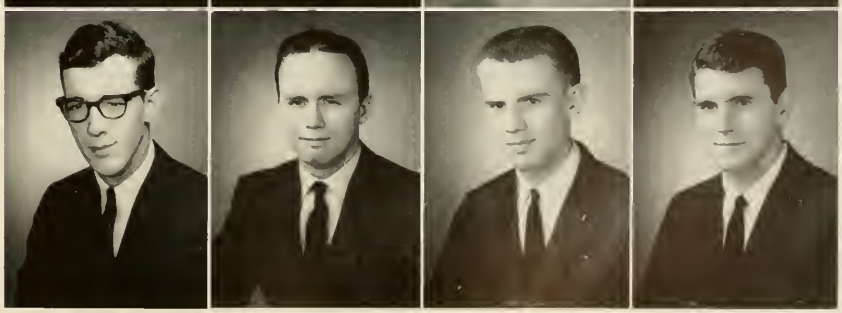

Matthews, DuBose, Davis, Joiner

President, **Joe Davis**
Vice-President, **Bobby Joiner**
Secretary, **Sonny DuBose**
Treasurer, **Bill Matthews**
Sponsor, **Gladys Gray**

SOPHOMORES

Donald M. Abee
Greenville, S. C.
Terrell E. Abernathy
Decatur, Ga.
Herbert F. Adair
Clinton, S. C.
J. Julian Allen
Conway, S. C.
James R. Bailes
Laurens, S. C.

James W. Ballard
Pelzer, S. C.
Lionel D. Bass, Jr.
Charlotte, N. C.
Robert E. Beddingfield
Columbia, S. C.
A. Philip Bell
Valdosta, Ga.
Luther H. Bell
Waycross, Ga.

Robert L. Bethea
Louisville, Ga.
Chris D. Beukema
Great Falls, S. C.
Charles M. Black
Columbia, S. C.
Harvey F. Blanchard
Fayetteville, N. C.
Richard L. Boland
Summerville, S. C.

David T. Borland
Atlanta, Ga.
Edward D. Brailsford
Charleston, S. C.
Donald E. Bridges
Decatur, Ga.
Charles E. Browder
New Ellenton, S. C.
C. Vincent Brown
Greenville, S. C.

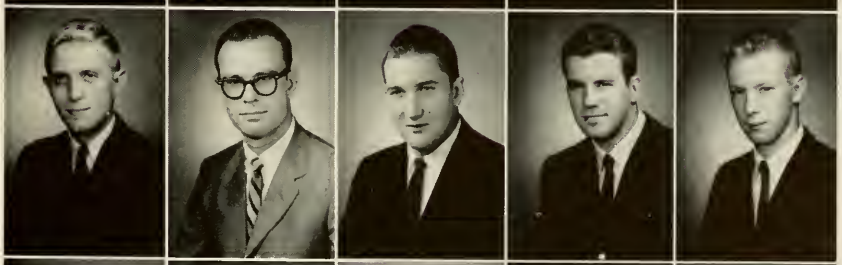

Thomas E. Burn
Marietta, Ga.
James A. Caddell
Kissimmee, Fla.
Jimmy T. Campbell
Owings, S. C.
Richard W. Carr, Jr.
Gaffney, S. C.
Edward L. Caviness, Jr.
Goldsboro, N. C.

James M. Chaney
Clinton, S. C.
Jerry S. Chitty
Olar, S. C.
Martin F. Chitty
Denmark, S. C.
Charles H. Clottfelter
Rome, Ga.
H. Maxwell Clyburn
Kershaw, S. C.

1960

SOPHOMORES

Edmund A. Collins
Pageland, S. C.

Robert A. Collins
Monroe, N. C.

Charles H. Cook
Walterboro, S. C.

Roger M. Copeland
Athens, Ga.

John E. Cornwell
Chester, S. C.

James T. Culpepper
Leesburg, Ga.

Richard A. Curnow, Jr.
Charlotte, N. C.

Joe B. Davis
Lawrenceville, Ga.

Thomas P. Davis
Columbia, S. C.

Wilbur S. Douglas
Blackstock, S. C.

William H. DuBose
Sumter, S. C.

Dessie B. Durden
Columbia, S. C.

Graham B. Edmunds
Decatur, Ga.

Thomas L. Elliott
St. Petersburg, Fla.

John W. Elrod
Griffin, Ga.

Eunice G. Fallow, III
Rock Hill, S. C.

Anson D. Faust
Richburg, S. C.

J. Donald Fowler
Greenville, S. C.

Gadson C. Frampton, Jr.
Charleston, S. C.

Robert V. Frierson
Decatur, Ga.

Clara B. Fussell
Rose Hill, N. C.

Robert M. Gibbons
Gaffney, S. C.

Ebenezer W. Goodwin
Clio, S. C.

Howard H. Gordon, Jr.
Waynesboro, Va.

David G. Greenslade
Smith's Parish, Bermuda

Thomas A. Griffin
Plant City, Fla.
Guy D. Hancock
Rock Hill, S. C.
Candler C. Harper
Clover, S. C.
Jesse J. Harrill, III
Summerville, S. C.
Stewart I. Harvin, III
Manning, S. C.

Richard W. Heard
Savannah, Ga.
Everett L. Hedgepath
Clinton, S. C.
Edwin C. Hentz
Anderson, S. C.
Edsel R. Hiatt
Mt. Airy, N. C.
William R. Hill
McKeesport, Pa.

Albert T. Hinson, Jr.
Chester, S. C.
Byron F. Hollingsworth
Tampa, Fla.
James E. Howell
Greer, S. C.
James T. Hughes
Clinton, S. C.
Woodus K. Humphrey
Wilmington, N. C.

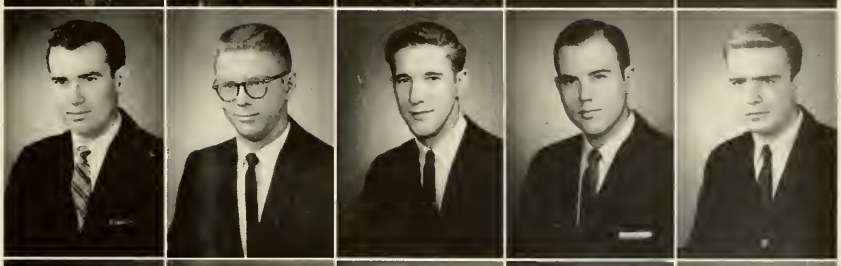

Michael D. Jarrett
Toccoa, Ga.
Robert W. Joiner
Macon, Ga.
Pat K. Kelly
Raeford, N. C.
H. Lawrence Kirven
Sumter, S. C.
James M. Kolb, III
Sumter, S. C.

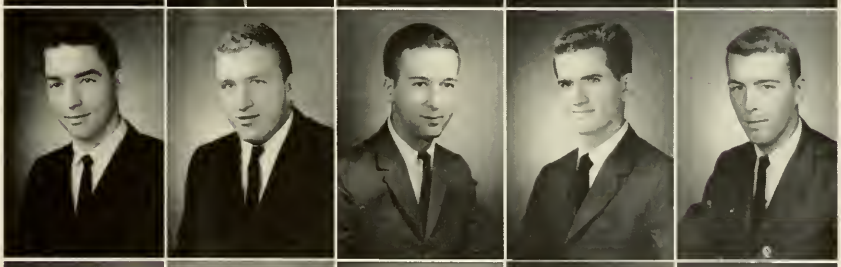

Billy R. Ladd
Junction City, Ky.
George M. Lane
Atlanta, Ga.
Paul A. Layton
Elizabethtown, N. C.
W. Hardy Ledbetter
Ridgeland, S. C.
William M. Littlefield
Woodruff, S. C.

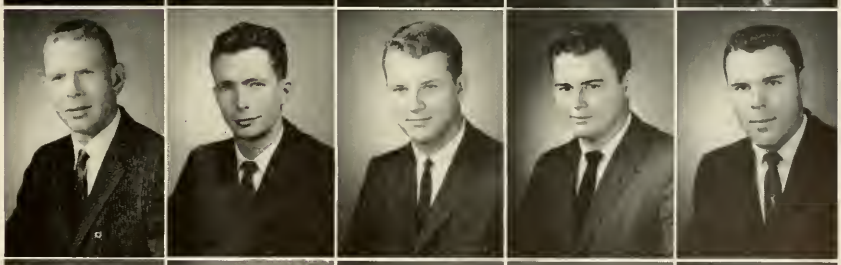

Eduard N. Loring
Charlotte, N. C.
Paul B. Love
Clinton, S. C.
James S. Lowry
Great Falls, S. C.
Alexander O. McCarley
Wilmington, N. C.
Mary Jean McDaniel
Clinton, S. C.

Ina C. McDonald
Welch, W. Va.
J. William McElderry, Jr.
Augusta, Ga.
A. Dickens McGaughey, III
Marietta, Ga.
Arthur E. Madden
Laurens, S. C.
Lee M. Madrozo
Laurens, S. C.

William H. Marcengill
Clinton, S. C.
William M. Matthews
Macon, Ga.
Fred D. Meade
Beaufort, S. C.
Douglas E. Miller
Whiteville, N. C.
Alex S. Mills
Sylvania, Ga.

Paul E. Neil, Jr.
Marion, S. C.
Doris S. Nelson
Gray Court, S. C.
H. Heyward Nettles
Clinton, S. C.
Joseph O. Nixon
Carrolton, Ga.
William S. Ogden
Macon, Ga.

A. Shuman Parker
Orangeburg, S. C.
James D. Parrish
Statesboro, Ga.
Orion R. Perrell
Waxhaw, N. C.
Alan F. Pitts
Langley, S. C.
Gerald Y. Pitts
Laurens, S. C.

Linda Jo Poore
Joanna, S. C.
F. Logan Porter, III
High Point, N. C.
John L. Powers, III
Bennettsville, S. C.
Joseph M. Pracht
Greenwood, S. C.
Ronald W. Price
Great Falls, S. C.

1960

SOPHOMORES

J. Bland Quantz
Rock Hill, S. C.
Harold D. Raeford
Fayetteville, N. C.
James W. Rakestraw
Atlanta, Ga.
Sanders G. Read, Jr.
McClellanville, S. C.
James H. Roberts, Jr.
Atlanta, Ga.

W. Chandler Roberts
Raeford, N. C.
Clifton R. Saverance, Jr.
Hemingway, S. C.
Frank R. Sells
Johnson City, Tenn.
Robert E. Sherrell
Atlanta, Ga.
Ronald K. Shields
Clinton, S. C.

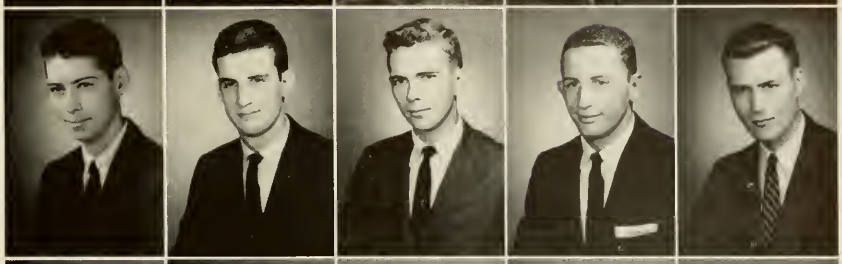

Mary Joe Sistrunk
Jacksonville Beach, Fla.
Robert E. Smith, Jr.
Atlanta, Ga.
M. Robert Stevens, Jr.
Orangeburg, S. C.
Jerry T. Stewart
Clinton, S. C.
Walter H. Stone
Henderson, N. C.

Thomas E. Taylor
Newnan, Ga.
James R. Thompson
Manning, S. C.
Leland P. Vaughn
Greenville, S. C.
Shirley W. Vaughn
Union, S. C.
Charles F. Walker
Enoree, S. C.

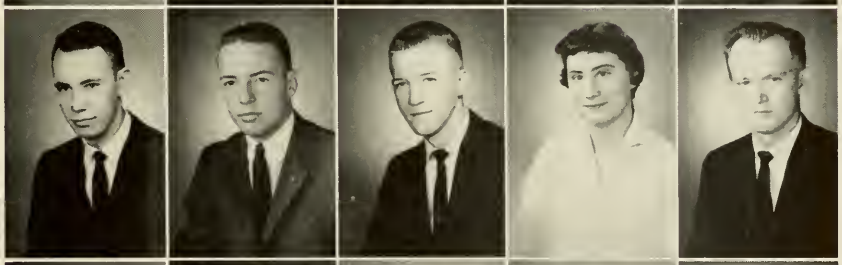

David L. Waters
N. Charleston, S. C.
Alice F. Watkins
Augusta, Ga.
C. David Watts
Clinton, S. C.
B. Alfred Weinberg, Jr.
Sumter, S. C.
Bobby A. Wesley
Clinton, S. C.

Lloyd W. Wiggins
Laurens, S. C.
John F. Williams
Sumter, S. C.
Robert C. Williams
Anderson, S. C.
Evelyn C. Woody
Clinton, S. C.
Jack R. Wright
Laurens, S. C.

Harvard, Ragan, Miss Graves, Piephoff

President, Joe Harvard
Vice-President, George Ragan
Secretary, Anna Graves
Treasurer, Bobby Piephoff
Sponsor, Carlisle Caughman

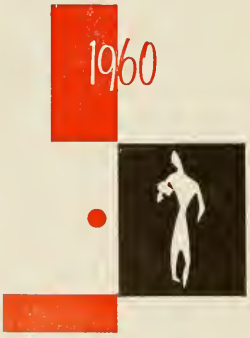

FRESHMEN

Kenneth D. Acker
Pickens, S. C.
Robert N. Anderson
Wayne, Pa.
Robert S. Arrowood
Linden, N. C.
Roy H. Autry
Dunwoody, Ga.
William F. Bartee, Jr.
Atlanta, Ga.

Betty Jean Bishop
Laurens, S. C.
George W. Blackwell
Clinton, S. C.
Donald B. Boling
Whitmire, S. C.
Judy B. Bolton
Winder, Ga.
Karl A. Bosserman
Waynesboro, Va.

W. Roy Bower
Kingstree, S. C.
Donald L. Bowling
Conestee, S. C.
Fred W. Brown
Atlanta, Ga.
Gary E. Brown
St. Petersburg, Fla.
William D. Bryan
Bainbridge, Ga.

Richard K. Bulloch
Eastman, Ga.
Herman C. Burdette
Clinton, S. C.
Beverly B. Butler
Bradenton, Fla.
Rollin D. Butler
Coral Gables, Fla.
S. Delanor Buttrill
Stockbridge, Ga.

Stewart W. Caldwell
Royston, Ga.
Roe M. Callaway
Decatur, Ga.
William C. Caltrider
Charlotte, N. C.
Cecil A. Campbell
Owings, S. C.
J. Alan Carter
Laurinburg, N. C.

Andrew R. Chalabie
Charlotte, N. C.
Joseph H. Clark
Winnsboro, S. C.
Samuel P. Clayton
Greer, S. C.
William B. Clemmons
Columbus, Ga.
Benjamin B. Clowney
Winnsboro, S. C.

Everett Connelly
Charlotte, N. C.
Thomas A. Cook, Jr.
Ft. Lauderdale, Fla.
Luther L. Cooke
Clinton, S. C.
Charles T. Copley
Aiken, S. C.
John W. Craig, Jr.
Charlotte, N. C.

Stephen L. Craig
Atlanta, Ga.
William F. Craig, Jr.
Cherryville, N. C.
Jack T. Crider
Decatur, Ga.
David H. Cromer
Cross Hill, S. C.
Kenneth K. Davis
Hamlet, N. C.

William M. Degner
Gaffney, S. C.
Robert G. DeLoach
Clinton, S. C.
John M. Dickerson
Blair, S. C.
Robert J. Dicks
Jacksonville Beach, Fla.
John L. Donaldson
Nicholasville, Ky.

Lorenzo D. Eagles
Florence, S. C.
Rebecca C. Earnest
Macon, Ga.
William L. Eberhardt, Jr.
Dublin, Ga.
Richard C. Edmunds
Sumter, S. C.
Teddy L. Elders
Decatur, Ga.

F. Kittrell Ellington
Rocky Mount, N. C.
P. H. Eschlebach
Clinton, S. C.
Thomas L. Estes
Union, S. C.
Edison A. Fairey
Orangeburg, S. C.
D. Dudley Field
Marietta, Ga.

1960

FRESHMEN

Wayne N. Fowler
Manchester, Ga.
Allan B. Freeman
Atlanta, Ga.
Jesse F. Fuller
Clinton, S. C.
B. Milton Fulton, Jr.
Walterboro, S. C.
James C. George
Savannah, Ga.

John H. Gettys
Union, S. C.
Mark N. Glenn
Summerville, S. C.
Henry H. Gordon, Jr.
Danville, Va.
Lynn E. Gorman
Atlanta, Ga.
Benjamin R. Graham
Wilmington, N. C.

Anna Clara Graves
Bradenton, Fla.
Julia S. Gray
Clinton, S. C.
Lloyd H. Gray
Cedartown, Ga.
H. Michael Gryder
Atlanta, Ga.
W. Patrick Hall
Iva, S. C.

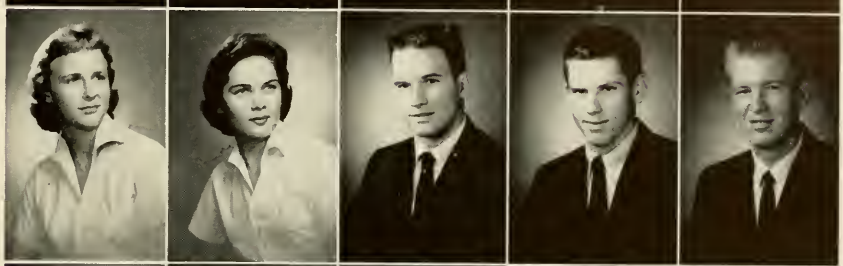

Ronald W. Hampton
Kannapolis, N. C.
John David Harrill
Gaffney, S. C.
Joseph S. Harvard, III
Columbia, S. C.
Lamar C. Hawkins
Marietta, Ga.
R. Wilton Hazlewood
Decatur, Ga.

Donald E. Hazen
Schenectady, N. Y.
J. Griffin Helwig
Tampa, Fla.
John D. Henderson
Miami, Fla.
Mendel G. Hinson, Jr.
Charleston, S. C.
Harold P. Hope, Jr.
Union, S. C.

John C. Hope
York, S. C.
Charles E. Hopkins, Jr.
Waycross, Ga.
Jerry W. Howington
North Augusta, S. C.
William A. Hueble
Clinton, S. C.
Robert N. Hughes
Greer, S. C.

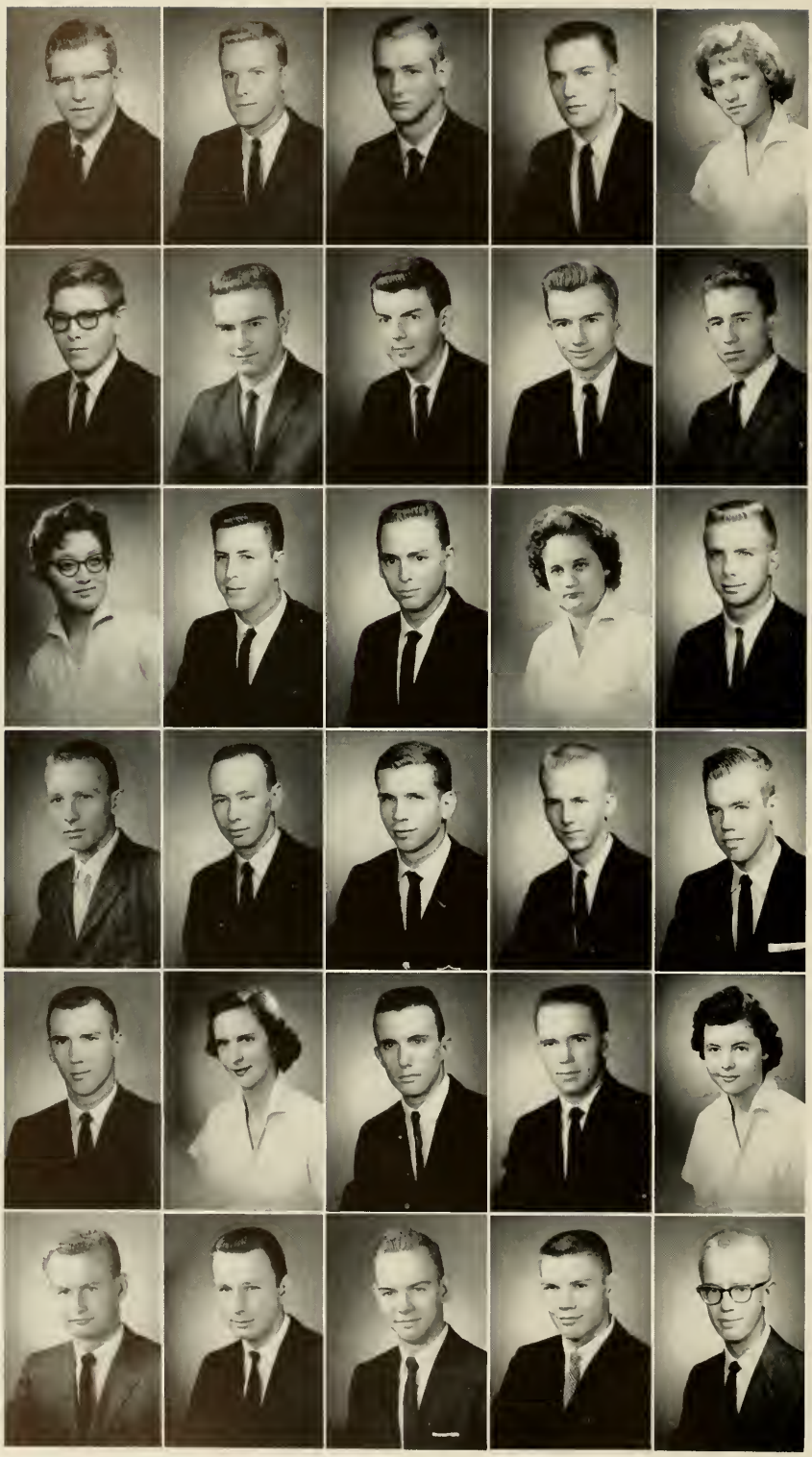

Raymond L. Humphries, Jr.
Birmingham, Ala.
R. Chris Hunter, Jr.
Charlotte, N. C.
Phil L. Jackson
Atlanta, Ga.
Walker B. Jackson
Lyman, S. C.
Tracy C. Jennings
Melbourne, Fla.

Marshall G. Jones
Atlanta, Ga.
William D. Jones
Washington, N. C.
L. Whitfield Jordan
Union, S. C.
Alonzo W. Kelly
Lancaster, S. C.
Robert R. Kendall
Cheraw, S. C.

Eleanor Rose Kennedy
Laurens, S. C.
James D. King
Rock Hill, S. C.
Charles F. Kirkland
Miami, Fla.
Anne M. Lee
Clinton, S. C.
J. David Lee
Bishopville, S. C.

Donald E. Lohman
Jacksonville, Fla.
James S. Long
Joanna, S. C.
James A. McGuire
Washington, D. C.
James A. McInnis
Clio, S. C.
David G. McIntosh
Summerville, S. C.

Lee A. McIntyre
Laurel Hill, N. C.
Patricia G. Martin
Laurens, S. C.
Kent G. Mitchell
St. Petersburg, Fla.
Thomas J. Mitchell, Jr.
Port St. Joe, Fla.
Martha Ann Monroe
Laurens, S. C.

Payton A. Morrison
Statesville, N. C.
Thomas P. Odom
Portsmouth, Va.
Ansley B. A. Padgett, Jr.
Atlanta, Ga.
Donald A. Pavlov
Struthers, Ohio
Robert P. Piephoff
College Park, Ga.

1960 FRESHMEN

George L. Powell
Wallace, N. C.
George W. Ragan
Gastonia, N. C.
B. Owen Ravenel, Jr.
Charleston, S. C.
Clifford J. Ray
Denmark, S. C.
George G. Reaves
Alcolu, S. C.

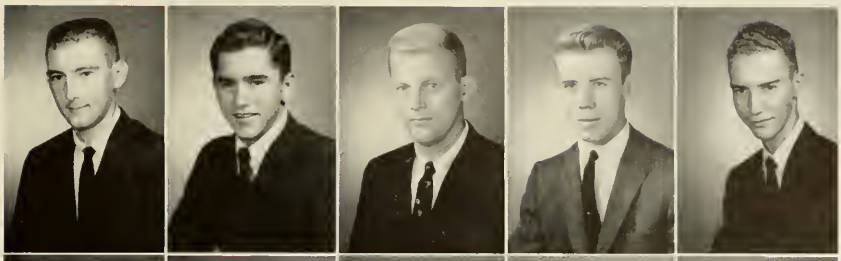

Carter L. Redd, Jr.
Atlanta, Ga.
W. Keith Richardson
Chester, S. C.
William C. Ripley, Jr.
Anderson, S. C.
Paul C. Robinson
Tampa, Fla.
Samuel B. Rochester, Jr.
Walhalla, S. C.

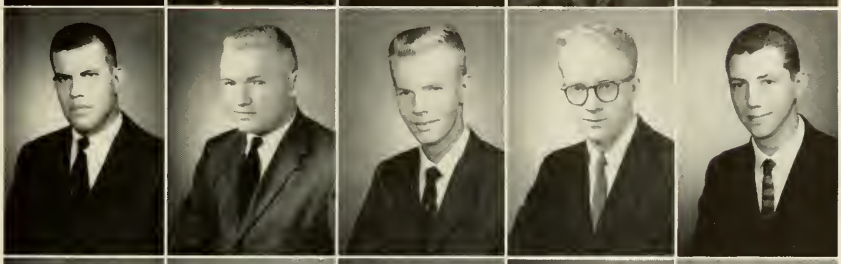

Verner Ross, Jr.
Greenville, S. C.
William L. Russell
Charlotte, N. C.
Orion H. Sain
Fort Mill, S. C.
David M. Saunders
Macon, Ga.
Frederick F. Saunders
Decatur, Ga.

Everett R. Schnoebelen
Orlando, Fla.
William Schoech
Alexandria, Va.
William H. Simmons
Charleston, S. C.
William W. Skinner
Decatur, Ga.
J. Lovell Smith
Asheville, N. C.

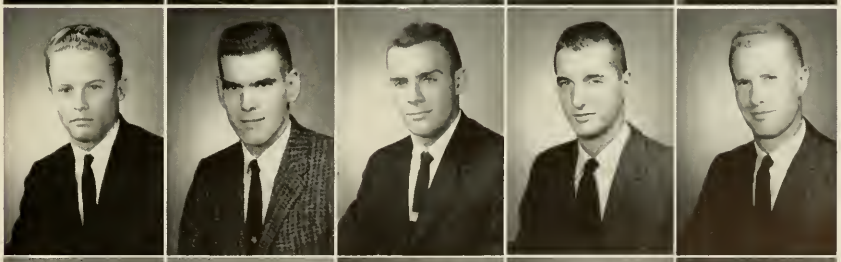

Phillip R. Smith
New Holland, Ga.
William T. Smith
Wilmington, N. C.
Norman W. Snellgroves, Jr.
Tampa, Fla.
Johnny E. Sosebee
Anderson, S. C.
J. Richard Stanford
Tampa, Fla.

Robert C. Stanford
Mount Pleasant, S. C.
Anthony J. Stanley
Alexandria, Va.
Robert G. St. Clair
Fort Mill, S. C.
Donald W. Stewart
Clinton, S. C.
David L. Stricklin
Cheraw, S. C.

Patrick L. Sudduth
Greer, S. C.
James C. Thomas
Greenville, S. C.
Larry W. Todd
Matthews, N. C.
Frank E. Tollison
Laurens, S. C.
George H. Turner
Plant City, Fla.

John C. Turner
Roebuck, S. C.
L. Frazier Waldrop
Rock Hill, S. C.
Ann G. Walker
Macon, Ga.
Max W. Walker
Columbus, Ga.
Richard A. Wansley
Macon, Ga.

H. Dwain Ward
Anderson, S. C.
John C. Watt, Jr.
Atlanta, Ga.
Paul Wease, Jr.
Alexandria, Va.
Murray B. White, Jr.
Fort Mill, S. C.
Marion C. Whitmire
Joanna, S. C.

William W. Wild
Charleston Heights, S. C.
F. Lamar Williams
Rock Hill, S. C.
John W. Willis
Clinton, S. C.
Anthony B. Wilson
Scarsdale, N. Y.
Gerald W. Wilson
Gray Court, S. C.

M. Christine Wilson
Monroe, N. C.
Paul D. Woodall
Whiteville, N. C.
Harold D. Wooten
Estill, S. C.
Paul H. Yearout
Waynesboro, Va.

How can you make me do it?

Our co-ed?

Beauty and the beast.

Sit down . . . You're slow!

One of my kine?

Oh-yeah! I've had some wonderful teachers in my time.

What have you got to smile at Freshman?

ACTIVITIES

1960

PAC SAC

Remington

Waters

Wise

Robert L. Waters — *President*

Thomas R. Wise — *Vice-President*

William P. Betchman — *Secretary-Treasurer*

Alva V. Hardin, Jr. — *Senior Representative*

Maurice E. Schwartz — *Junior Representative*

Frank A. Forbes — *Junior Representative*

James R. Thompson — *Sophomore Representative*

Maurice R. Stevens, Jr. — *Sophomore Representative*

Joseph S. Harvard, III — *Freshman Representative*

William F. Bartee, Jr. — *Freshman Representative*

Thompson

1960

PAC SAC

Betchman

Hardin

Schwartz

STUDENT COUNCIL

Enforcement of the Honor System and the Student Constitution and the supervision of student body elections are among the difficult responsibilities of the Student Council, whose ten members are elected from each of the four classes on the basis of ability and leadership qualities.

Stevens

Harvard

Bartee

Mayfield

BLUE KEY

Ebby Mayfield — *President*

Billy Hagood — *Vice-President*

Cliff Stovall — *Secretary*

Tom Wise — *Treasurer*

Bob Bean

Jim Bennett

Jack Crandall

Ben Donaldson

Glenn Gibson

Joe Hardin

Bob Waters

Dick Wood

Mayfield; Dr. Stevenson, Advisor; Hagood

Wood, Waters

Bennett, Bean

Wise, Stovall

The Presbyterian College chapter of the Blue Key National Honor Fraternity is made up of outstanding upperclass leaders who continue a tradition of valuable service to the college community.

Hardin, Gibson

Donaldson, Crandall

Bean, Editor

1960

PAC SAC

It has been said that the preservation of memories through pictures, has been the greatest single benefit derived from photography. The truth of such a statement is fairly obvious to the college student and will become more and more evident with the passing of time.

Embodied in the PaC SaC for '60 is, we hope, a storehouse of such memories. It has been our purpose to present in pictures and writings the activities, both big and small, that have occurred during the school year.

On behalf of the Senior Class we present this, the PaC SaC for '60.

Bob Bean
Editor

Bob Bean, *Editor*

Cliff Stovall, *Business Manager*

Scott Reed, *Associate Editor*

Bryan Carr, *Assistant Editor*

SECTION EDITORS

Billy Hatchett, *Academics*
Jack Crandall, *Activities*
Pete Beckman, *Greeks*
Frank Richbourg, *Military*
Bryan Carr, *Sports*
Bo Jeanes, *Snap-Shots*

EDITORIAL ASSISTANTS

Jim Bennett
Tom Collins

BUSINESS STAFF

Oochie Gibson, *Associate*
Hreb Hammett, *Assistant*

STAFF PHOTOGRAPHERS

Lamar Hawkins
Roy Autry

Scott, Bryan, and Bob agree on the cover for the PaC SaC.

Bryan and Jack edit copy.

Stovall, Business Manager

PaC SaC for '60

Jack, Billy, and Tom check the Activities section.

A finished book . . . the result of a year's work.

Cliff explains Ad selling to Oochie and Herb.

PaC SaC for '60 - Continued

Frank points out a correction to Roy.

Jim and Pete finish the Fraternity section.

The Knapsack is the student handbook of Presbyterian College. It is published each fall by the Student Christian Association and is a valuable guide to student government, extra-curricular activities on campus, and other matters of interest to freshmen as well as upperclassmen.

Hatchett — Editor

THE KNAPSACK

THE STAFF

Billy Hatchett
Editor
Ed Collins
Managing Editor
Mike Jarrett
Associate Editor
Pat Malone
Business Manager
Dave Waters
Art Editor
Bob Williams
Activities Editor
Bob Stevens
Sports Editor
Fred Cook
Military Editor
Ed Wells
Fraternity Editor
Sonny Ross
Lay-out Editor
Lamar Hawkins
Photographer

Dick Wood — *President*

The purpose of the Student Christian Association is to aid in the development of Christian character, and the moulding of well-rounded personalities which will enable us to gain the love and respect of others. To this end the S.C.A. includes in its sphere of activities a well-rounded intramural sports program, the annual Christmas party, dormitory discussions, freshman orientation week, fall chapel series and the annual Religious Emphasis Week which brings outstanding speakers to the campus for seminar classes, chapel programs and personal counciling.

STUDENT CHRISTIAN ASSOCIATION

Ebby Mayfield — *Vice-President*

Gay Maddox — *Secretary*

Tom Collins — *Treasurer*

THE CABINET

Larry Wood
Sports
Billy Hatchett
Publications
Ina McDonald
Corresponding Secretary
Bill Francis
Chapel Programs
Jim Lowry
Personal and Campus Affairs
Pat Griffin
Christian Faith and Heritage
Dave Waters, Evin Varner
Publicity
Ted Burn
Dormitory Discussions
Frank Sells
Music Chairman
Mike Jarrett
Camps and Deputations
Alan Pitts
World Relations
Billy Betchman, Marion Lee
Special Events

Governing Board of Student Activities

FRESHMAN CABINET

Charles Kirkland

David Harrill

Bill Bartee

John Gettys

Butch Sain

Lloyd Gray

Allen Freeman

Chris Wilson

Grif Helwig

Everett Connelly

Varner — Editor

BLUE STOCKING

The Blue Stocking, Presbyterian College's weekly student newspaper, is a member of the Associated Collegiate Press. Since its beginning in 1920, it has been designated All-American twelve times by the ACP. Twice it has been ranked among the ten best college newspapers in the United States regardless of size.

Evin Varner — *Editor*

Sid Faress — *Business Manager*

Maurice Schwartz — *Managing Editor*

Paul White — *Associate Editor*

Billy Hatchett — *News Editor*

Graham Edmunds — *Feature Editor*

Martin Chitty — *Sports Editor*

Allen Freeman — *Copy Editor*

Lamar Hawkins — *Photographer*

Roy Autry — *Photographer*

Circulation

Phil Bell
Marshal Jones

Sports Staff

Ed Loring
Bob Stevens
John Craig
David Stricklin

News Staff

Don Kay
Fred Meade
Bob Smith
Mike Sanders
Bill Craig
Becky Earnest
Don Lohman
Robert Kendall
Gerald Pitts
Murray White

Faress — Business Manager

Stovall

PRESBYTERIAN

Cliff Stovall — *President*

Lonnie Love — *Vice-President*

Graham Edmunds — *Secretary*

Billy Piephoff — *Treasurer*

Tom Wise — *Chaplain*

Frank Sells — *Custodian*

Harvey Wittschen — *Organist*

I Tenors

Frank Sells
Lonnie Love
Roy Autry
Rollin Butler
Charles Kirkland

Each year the Presbyterian College Choir travels some five thousand miles, presenting an inspirational program of sacred music in Presbyterian churches throughout the Southeast. The conductor is Dr. Edouard Patte.

Dr. Patte

COLLEGE CHOIR

Double Quartet

II Tenors

Bill Stubbs
Cliff Stovall
Rohe Eshbaugh
Ben Vincent
Charlie Cook
Mark Glenn
Bobby Piephoff
Wirt Skinner
Richard Stanford

I Bases

Dick McGaughey
Tom Wise
Billy Piephoff
Paul Layton
Alex Bosserman
Tom Cook
Johnny Dickerson
Grif Helwig
Jerry Howington

II Bases

Hal Roberts
Graham Edmunds
Allen Freeman
Payton Morrison
Paul Robinson
Paul Woodall

SIGMA KAPPA ALPHA

Hagood, Wise, Miss Gettys

Ann Gettys

Billy Hagood

Tom Wise

Requirements for membership in Sigma Kappa Alpha, senior academic fraternity, are a grade point ratio of 3.2 and completion of six or seven semesters at Presbyterian College or the equivalent in summer schools.

SOPHOMORE ACADEMIC HONOR SOCIETY

Ted Hentz

Jean McDaniel

Billy Ogden

Sanders Read

The Sophomore Academic Honor Society was conceived and organized by the Presbyterian College Blue Key chapter. The objective of this organization is to recognize academic achievement among members of the sophomore class. Eligibility for the Society requires enrollment at Presbyterian College for three or four semesters, a grade point ratio of 3.2 or better, and evidence of leadership and character.

Hentz, Miss McDaniel, Read

FRESHMAN CONTROL BOARD

The Freshman Control Board, appointed by the Student Council, governs and regulates all freshman activities during the prescribed Rat Season, from September to November. The Board presides over the weekly Rat Court held in conjunction with student pre-game pep rallies.

Hardin

Joe Hardin — *Chairman*

Lonnie Love

Mac Copeland

Bobby Brown

Sonny DuBose

Maurice Schwartz

MINISTERIAL CLUB

Glenn Gibson — *President*

Rohe Eshbaugh — *Vice-President*

Jim Lowry — *Secretary*

Don Dunlap — *Treasurer*

Gibson

The Ministerial Club is an interdenominational group made up of students who are studying for the Christian ministry. These students are able to gain valuable experience through their work in the field services of local churches.

The Westminster Fellowship is a denominational organization for Presbyterian students, who meet once each week at the First Presbyterian Church. The group is active in synod activities and sends delegates to the summer regional conference at Montreat.

Gay Maddox — *President*

Bob Smith — *Vice-President*

Tottie Fussel — *Secretary*

Ed Collins — *Treasurer*

Miss Maddox

WESTMINSTER FELLOWSHIP

BAPTIST STUDENT UNION

Roscoe Lindsay — *President*

Carl Latham — *Vice-President*

Don Bridges — *Treasurer*

Bob Stratton — *Secretary*

Lindsay

The Baptist Student Union is a denominational group closely associated with the First Baptist Church. The group meets on campus once a week as well as meeting at the Church on Sundays. The advisor of the group is Mrs. Roslyn C. Martin.

METHODIST STUDENT MOVEMENT

Mayfield

Ebby Mayfield — *President*

Frank Richbourg — *Vice-President*

Pat Malone — *Secretary-Treasurer*

Composed of the Methodists on campus, the Methodist Student Movement functions to provide its members with a true Christian Fellowship and service to the Church. Working closely with the First Methodist Church, the group has a varied and interesting program throughout the school year.

INTERNATIONAL RELATIONS CLUB

Eshbaugh

Rohe Eshbaugh — *President*

Bob Bean — *Vice-President*

Joe Pickard — *Secretary*

Alan Pitts — *Treasurer*

The International Relations Club, which is sponsored on a nationwide basis by the Carnegie Endowment for International Peace, seeks to stimulate student interest in world affairs through a varied program of speakers, panel discussions, films, and the annual IRC Week.

It is the purpose of the Business and Economics Association to encourage effective investigation and free discussion of the various topics and issues in the fields of economics and business; to promote and maintain high standards of accomplishment in business, research and teaching by fostering study, writing and contacts which contribute to this end; and to create and promote fellowship among majors of economics and business administration and the departmental staff of economics.

Will Wallace — *President*

Bob Bean — *Vice-President*

Bobby Jobson — *Secretary-Treasurer*

Wallace

BUSINESS-ECONOMICS ASSOCIATION

Bennett

TAU PHI PI

Jim Bennett — *President*

Mike Brown — *Vice-President*

Pete Beckman — *Secretary-Treasurer*

Tau Phi Pi, the Science Club, is composed of those students, majors in chemistry, physics, biology, and mathematics, who have completed twelve hours in their field and have maintained a C average or above. In addition to lectures and demonstrations by the Science professors, the members themselves are responsible for projects, lectures, and demonstrations which are presented at meetings of the Club and on visits to surrounding high schools.

Ben Donaldson — *Chairman*

Paul Ard

Jack Crandall

Don Denning

Frank Forbes

Joe Hardin

Charlie Howard

Lonnie Love

Bob Salyer

Bill Sistar

Tom Wise

Donaldson

The Dormitory Proctors are carefully selected students, employed by the college, to assist the individual students of the Student Body in their day-by-day activities, to give guidance to new students, and to assist the Administration in the routine affairs of the college. They are required to preserve order in the dormitories, protect college buildings and property, and to enforce the quiet period.

PROCTORS

Miss Sharone Bishop

for DICK WOOD

1960

SPONSORS

Miss Linda Horne

for EBBY MAYFIELD

Mrs. Toni Denning

for DON DENNING

Miss Betty Clarkson

for VERNON WORKMAN

Miss Ellen Durham

for BOB WATERS

Miss Carlisle Caughman

for JOE HARVARD

Miss Patty Whitlock

for CLIFF STOVALL

Miss Shirley Staton

for BOB STRATTON

Miss Vivian Booth

for SID FARESS

Miss Frances Hambright

for BILL BETCHMAN

Miss Lois Payne

for HARVEY WITTSCHEN

1960

SPONSORS

Miss Anne Griffis

for EVIN VARNER

Miss Roberta Chandler

for JOE HARDIN

Miss Anne Showalter

for GLENN GIBSON

Miss Gerrye Murphy

for ROHE ESHBAUGH

Mrs. Laura Latham

for CARL LATHAM

Miss Margie Howell

for KAPPA ALPHA

Miss Beth Hays

for PI KAPPA ALPHA

Miss Elsie Whetsell

for SIGMA NU

Miss Bettye Hampton

for ALPHA SIGMA PHI

Miss Jo Layton

for THETA CHI

Miss Patricia Shuman

for PI KAPPA PHI

MILITARY

1960

PAC SAC

Color Guard

Cadet Major Alva V. Hardin
Battle Group Commander

BATTLE

Battle Group Staff

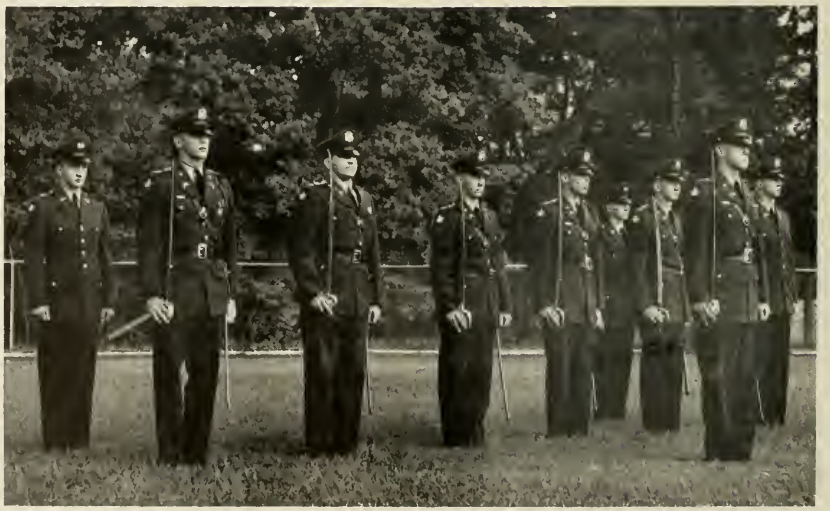

Cadet Capt. Robert L. Waters
Battle Group Executive Officer

Cadet 1st Lt. Sidney M. Faress
S-1; Adjutant

Cadet 1st Lt. Jesse E. Johnston
S-2; Intelligence Officer

GROUP STAFF

Cadet Capt. Rayburn C. Stovall
S-3; Operations and Training Officer

Cadet 1st Lt. Carl I. Latham
S-4; Supply Officer

Cadet 1st Lt. Robert A. Brown
Communications Officer

Bennett, Captain

SCABBARD and BLADE

THE NATIONAL SOCIETY of Scabbard and Blade is an honorary military organization. The purpose of the society is to stimulate interest in military science. Selection for membership is based on outstanding leadership and proficiency in all phases of military activity. Those cadets tapped for the honor each year come from military students of the junior and senior class. As well as sponsoring the annual Military Ball, the largest dance on the college social calendar, these select men also lead the campus drive for the March of Dimes.

First row, left to right: R. L. Waters, C. N. Gibson, R. H. Wood, J. L. Bennett, R. C. Stovall, D. W. Magee, R. A. Brown.

Second row: C. I. Latham, E. L. McKethan, D. L. Denning, A. V. Hardin, B. L. Donaldson.

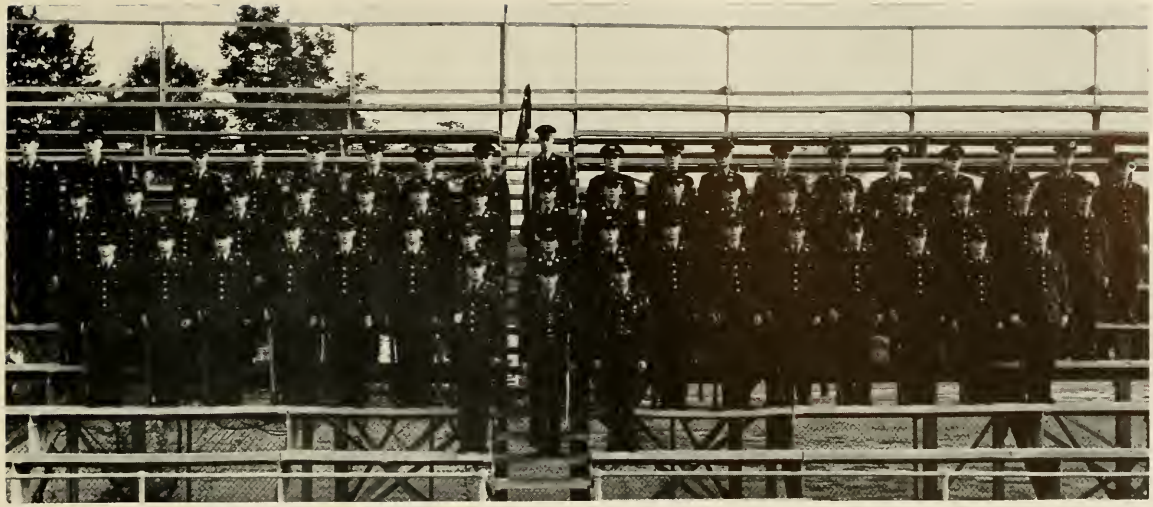

BAND

First row: Reed.
Second row, left to right: Lohman, Todd, St. Clair, Jones, Griffin, Hazelwood, Estes.
Third row: Layton, Suddeth, Hughes, Autry, Piephoff, Whitmire, Stanford, Anderson.
Fourth row: Roberts, Caldwell, Ward, Skinner, Fairey, Gordon, McIntyre, Jordan.

Denning

Middleton

Hollingsworth

Burn

DRILL PLATOON

First row: Gibson.
Second row, left to right: Forbes, Arrowood, George, Woodall, Parker, Simmons, Ragan, Hueble.
Third row: Stevens, Callaway, Curnow, Crider, Porter, Rochester, Powers, Cook, Kendall.
Fourth row: Saverance, Helwig, Elrod, Clark, Caddell, Howington, Connelly, Smith, Waters, Mitchel.

HEADQUARTERS COMPANY

Denning, Company Commander

STAFF

Cadet 1st Lt. D. L. Denning
Company Commander

Cadet 2nd Lt. L. S. Reed
Platoon Leader, Band

Cadet 2nd Lt. C. N. Gibson
Platoon Leader, Drill Platoon

Donaldson, Company Commander

STAFF

Cadet Capt. B. L. Donaldson
Company Commander

Cadet 2nd Lt. W. C. Dobbins
Executive Officer
Cadet 2nd Lt. W. B. Beckman
First Platoon Leader
Cadet 2nd Lt. E. L. McKethan
Second Platoon Leader
Cadet M/Sgt. R. Lindsay
First Sergeant

1960

ALPHA COMPANY

FIRST PLATOON

First row, left to right: Godfrey, Griffin, Betchman, Beckman.
Second row: White, Ray, Stanford, Morrison, McIntosh.
Third row: Clark, Hinson, Walker, Hampton, Smith, Miller.
Fourth row: Hunter, Abernathy, Fulton, Mitchell, Long, Read.

Donaldson

Dobbins

Lindsay

Lee

SECOND PLATOON

First row, left to right: McKethan, Vaughn, Parker, Sease.
Second row: Pavlov, Russel, Elders, Chalabie, Bosserman.
Third row: Elliot, Gorman, Jones, Craig, Smith, Graham.
Fourth row: Beddingfield, Long, Dickerson, Acker, Waldrop, Bryan.

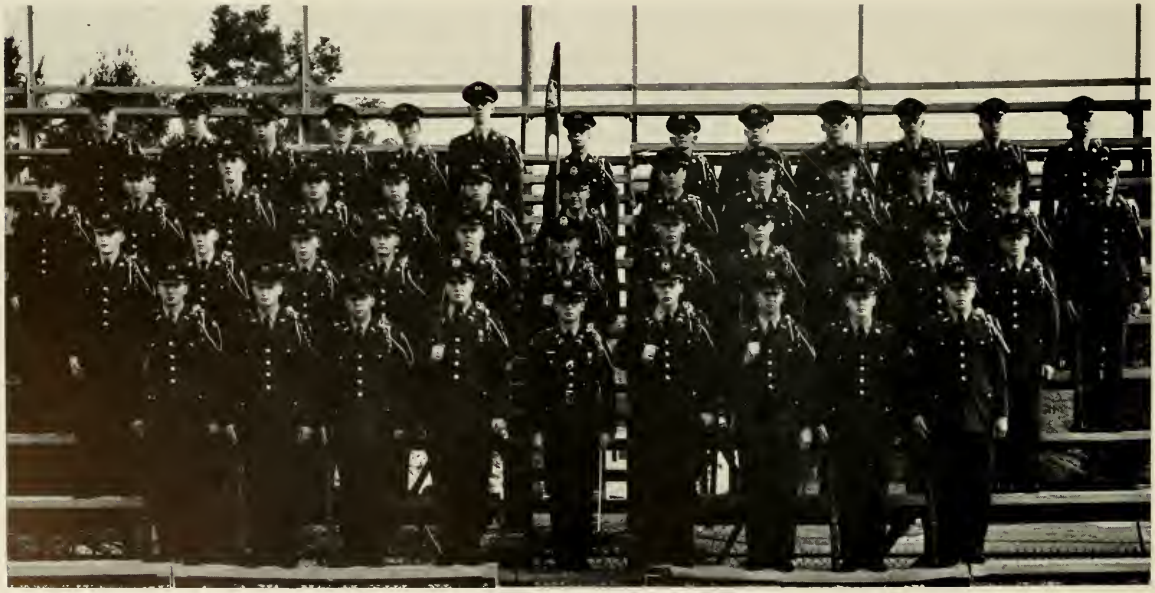

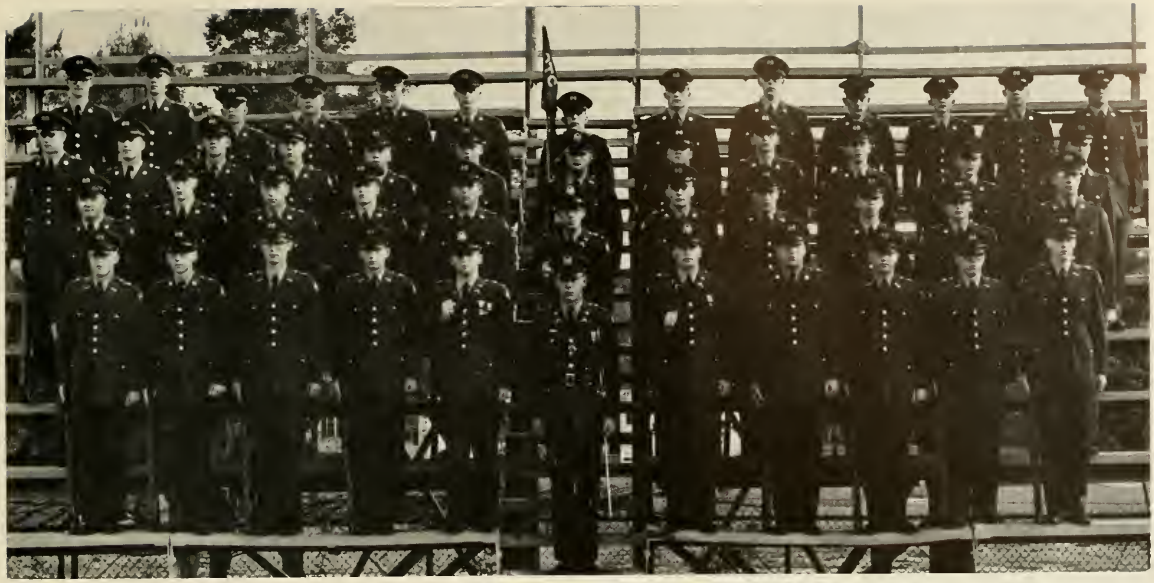

FIRST PLATOON

First row, left to right: McDonnald, Edmunds, Ferrene, Gibson, M. Smith.
Second row: Mills, Caltrider, Odom, Gray, Dicks.
Third row: Quantz, Jarrett, Nixon, Carr, Wansley, W. Smith.
Fourth row: Pitts, Williams, Turner, Harrill, Richardson, Lowery.

Bennett

Wittschen

Wallace

Rakestraw

SECOND PLATOON

First row, left to right: Norman, Joiner, Collins, Monroe, McDougald.
Second row: Sain, Cromer, Henderson, Hentz, Howell.
Third row: Burdette, Stricklin, Ellington, Bowling, Thompson.
Fourth row: Ogden, Wild, Powell, Hughes, Clotfelter, Raeford.

BRAVO COMPANY

1960

STAFF

Cadet 1st Lt. J. L. Bennett
Company Commander

Cadet 2nd Lt. J. H. Wittschen
Executive Officer
Cadet 2nd Lt. M. M. Smith
First Platoon Leader
Cadet 2nd Lt. W. S. Norman
Second Platoon Leader
Cadet M/Sgt. W. N. Wallace
First Sergeant

Bennett, Company Commander

Wood, Company Commander

STAFF

Cadet Capt. R. H. Wood
Company Commander

Cadet 2nd Lt. G. N. Barnett
Executive Officer
Cadet 2nd Lt. R. E. Elmore
First Platoon Leader
Cadet 2nd Lt. F. L. Richbourg
Second Platoon Leader
Cadet M/Sgt. E. W. Mayfield
First Sergeant

1960

CHARLIE COMPANY

FIRST PLATOON

First row, left to right: Dawkins, Malone, Elmore.
Second row: Jackson, Harvard, Ripley, Gettys, Donaldson.
Third row: Chitty, Thomas, Hope, Weinberg, Fields, Bullock.
Fourth row: Hancock, Watt, Gryder, Padgett, Campbell, Gibbons.

Wood

Barnett

Mayfield

Ross

SECOND PLATOON

First row, left to right: Richbourg, Mobley, McDonnald.
Second row: Hawkins, Bartee, Frampton, Clemmons, Williams, Copley.
Third row: Matthews, McGuire, Davis, Ladd, Saunders, Edmunds.
Fourth row: Schwartz, Yearout, Brown, Clyburn, Craig, Borland, McGaughey.

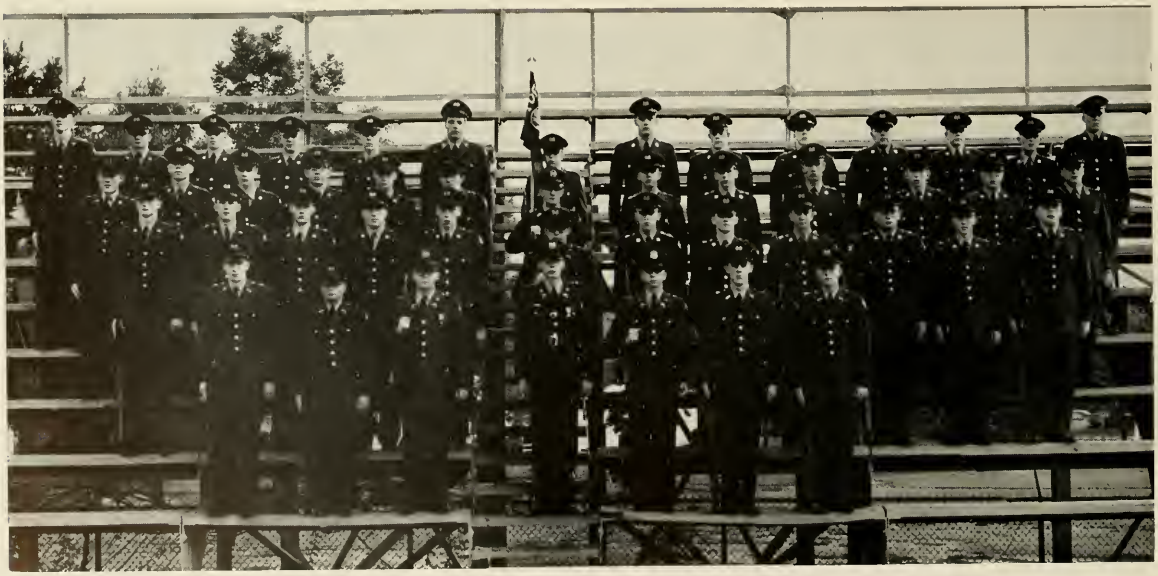

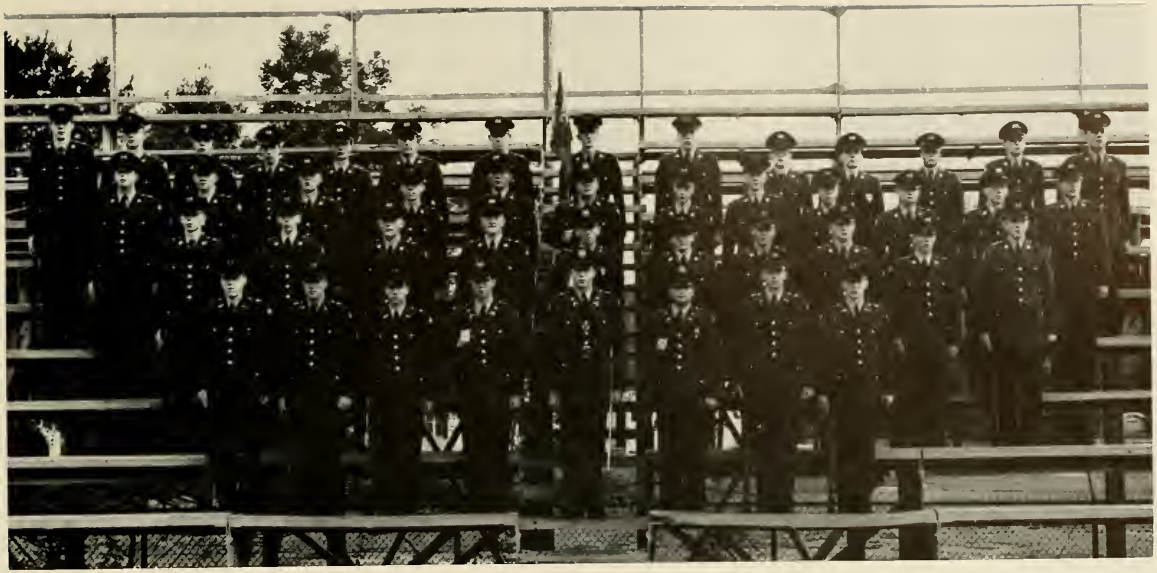

FIRST PLATOON

First row, left to right: Perrell, Hammett, Clayton, Magee.
Second row: Stanley, Eagles, Ravenel, Chaney.
Third row: King, Stone, Hall, Goodwin, Turner.
Fourth row: Hazen, Davis, Sosebee, Degner, Wilson, Fowler, Roberts.

Workman

Rhymer

Francis

Pitts

SECOND PLATOON

First row, left to right: Jobson, Lee, Jeanes.
Second row: Watts, Kirkland, Blackwell, Brown, Harvin.
Third row: Carter, McInnis, Freeman, Hopkins, Cooke, Davis.
Fourth row: Nettles, Robertson, Glenn, Schnoeblen, Butler, Redd.

DELTA COMPANY

1960

STAFF

Cadet 1st Lt. J. V. Workman
Company Commander

Cadet 2nd Lt. R. W. Rhymer
Executive Officer
Cadet 2nd Lt. D. W. Magee
First Platoon Leader
Cadet 2nd Lt. R. H. Jobson
Second Platoon Leader
Cadet M/Sgt. W. W. Francis
First Sergeant

Workman, Company Commander

Team Captain Forbes and Coach McCarson check target.

Powers trying for another possible.

RIFLE TEAM

The ROTC Rifle Team is a very active and successful group. It competes in the firing of the Western Carolina Conference match. Other schools included in this conference are Davidson, Furman, and Wofford. The team also fires in the William Randolph Hearst Trophy Match and in numerons pistol matches. This year there has been much interest and participation shown by new students at Presbyterian College.

Smith firing from the standing position.

Front row, left to right: Mitchell, Smith, Forbes, Powers, Butler.
Second row: Bethen, Lohman, Whitmire, Capt. J. J. Scott, Sgt. A. M. McCarson, Donaldson, St. Clair, Callaway.

MILITARY BALL

The Glenn Miller Orchestra . . .

. . . directed by Ray McKinley.

Battle Group Commander, Col. Joe Hardin and Miss Roberta Chandler.

Captain of Scabbard and Blade, Capt. James Bennett and Miss Ruth Hawkins.

ROTC

D-I-S-miss!

Next week we've got to get organized.

Colonel, PLEASE get in step.

Ben concentrates on a battle prob'em.

I can remember . . .

in Action

A L L - righty, . . .

Don't complain, just eat.

Gentlemen, please, or I will take your passes.

GREEKS

1960

PAC SAC

Harvey Witschen
President
Kappa Alpha

Ralph Dunham
Vice-President
Pi Kappa Phi

INTER-FRATERNITY COUNCIL

The Inter-Fraternity Council is the governing body of the six national social fraternities and sorority at Presbyterian College, and provides the basis of campus social activities. Composed of one representative from each fraternity, the Council regulates the rush program which introduces non-fraternity men to the social life of the Greeks at Presbyterian College.

The council this year sponsored the Fall Dance and Christmas Dance. In conjunction with the Military Department the Council was co-sponsor of the Military Ball which featured the Glenn Miller Orchestra under the direction of Ray McKinley.

Harvey Witschen	*President*	Kappa Alpha
Dougald Clark		Sigma Nu
Ralph Dunham	*Vice-President*	Pi Kappa Phi
Frank Richbourg	*Treasurer*	Theta Chi
Roscoe Lindsay	*Secretary*	Alpha Sigma Phi
Billy Hagood		Pi Kappa Alpha

Dougald Clark
Sigma Nu

Billy Hagood
Pi Kappa Alpha

Frank Richbourg
Treasurer
Theta Chi

Roscoe Lindsay
Secretary
Alpha Sigma Phi

Sumner, R. C., President

Alpha Sigma Phi Fraternity was founded in 1845 at Yale University and ranks as the tenth oldest national social fraternity. Alpha Psi Chapter, formerly Eta Chapter of Alpha Kappa Pi. was established at Presbyterian College in 1928.

The social festivities were opened by Homecoming week-end and followed by the annual open social and stag supper. Christmas Dance week-end was enjoyed by all.

To open the second semester Alpha Sigma Phi had their Valentine Dance. Military Ball week-end was followed by the annual Black and White Ball held in Charlotte in conjunction with other Alpha Sigma Phi Chapters in the area. The Hawaiian Holiday and the Spring Dance closed out the school year. The first week in June all the brothers and pledges were off to the beach for a final get-to-gether.

Spratt, T. M., Vice-President
Dunlap, D. T., Secretary
Jeanes, R. M., Treasurer
Bethea, R. L.
Brown, M. F.

Clark, F. D.
Edmunds, G. B.
Eshbaugh, R. N.
Forbis, R. L.
Gibson, G.

Ladd, B. R.
Lindsay, R.
Lowry, J. S.
Monroe,
Neil, P. E.

ALPHA SIGMA PHI

Colors: ***Stone Gray and Cardinal Red***

Flower: ***Talisman Rose***

Pickard, J. L.
Spann, E. B.
Taylor, T. E.
Thompson,
Varner, E. C.

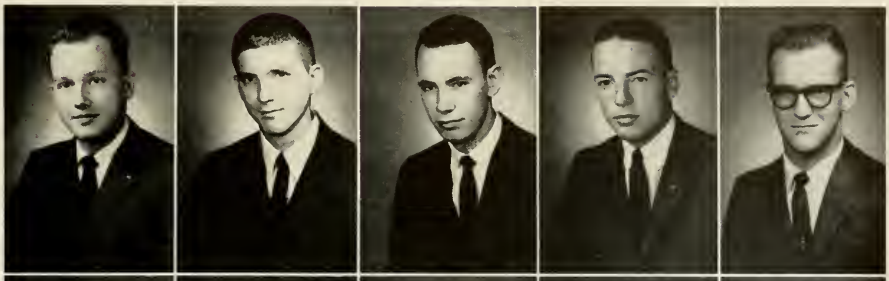

Waters, D. L.

PLEDGES:

Arrowood, C. F
Callaway, R. M.
Cook, C. H.
Crider, J. T.

Eberhardtt, W. L.
Greenslade, D. G.
Freeman, A. B.
Kirkland, C. F.
Layton, P. A.

Piephoff, R. P.
Skinner, W. W.
Watts, C. D.
White, M. B.
Woadall, P. D.

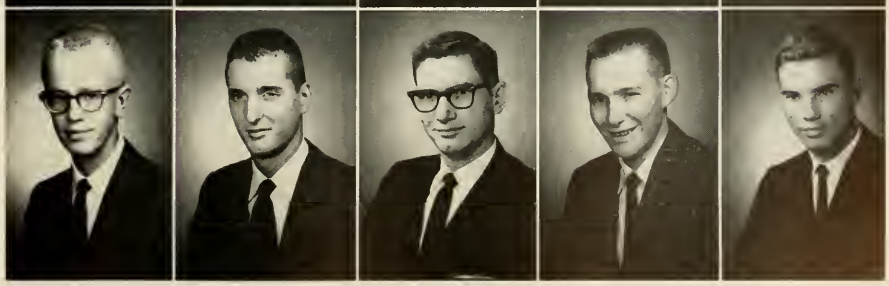

Donaldson, B. L., President

Kappa Alpha Order was instituted in 1865 at Washington and Lee College fostering as its ideal the continuation of the rich traditions of the Old South. Beta Pi Chapter was chartered at Presbyterian College in 1921.

Kappa Alpha opened the social season with Homecoming, contributing to the homecoming displays and hosting a Tea Dance prior to the game. An open house was held Parents Day for the freshmen and their parents. Next came the open social, smoker, and annual stag supper welcoming the new pledges.

Second semester started with the Wild West party and was followed by the Military Ball. The pledges held their annual Easter Egg hunt at Thornwell Orphanage. The high point in the season was the Old South Ball held in Columbia in conjunction with the Kappa Alpha Chapters in the vicinity. Following the Old South Ball the pledges gave a stag supper and party for the brothers. The school year was closed out with the Spring Dance and senior party.

Crandall, J. R., Vice-President; Wise, T. R., Secretary; Workman, J. V., Treasurer; Alford, C. E., Betchman, W. P., Bumgardner, H. L., Clark, D. V., Dobbins, W. C., Dorn, W. P., Frampton, G. C., Francis, W. W., Griffin, C. P., Hentz, E. C., Howard, C. G., Joiner, R. W., McDougald, D. C.

KAPPA ALPHA ORDER

Colors: ***Crimson and Old Gold***

Flower: ***Magnolia and Red Rose***

McGee, E. M.
Magee, D. W.
Matthews, W. M.
Nettles, H. H.
Norman, W. S.
Parker, J. E.

Tollison, F. R.
Townsend, J. W.
Vincent, B. B.
Wilkes, R. W.
Wilkinson, N.
Wood, L. A.

Wittschen, J. H.

PLEDGES:

Bartee, W. F.
Bryan, W. D.
Copeland, R. M.
Copley, C. T.
Gordon, H. H.

Harvard, J. S.
Helwig, J. G.
Hunter, R. C.
Jordan, L. W.
Loring, E. N.
Ogden, W. S.

Ravenel, B. O.
Saverance, C. R.
Simmons, W. H.
Smith, R. E.
Wansley, R. A.
Williams, R. C.

Hagood, W. M., President

Pi Kappa Alpha Fraternity was founded in 1868 at the University of Virginia. The growth of the Fraternity has been rapid and constant and it is numbered among the largest of the Greeks. Mu Chapter was established at Presbyterian College in 1890, being the first national on campus.

The Fraternity commenced its social activities by taking freshmen to the Limestone College Tea Dance. Next on the social calendar was the open social, followed by a stag supper and Homecoming. The Fraternity placed first in Homecoming decorations. Parents Day saw Pi Kappa Alpha hosting a tea for the freshmen and their parents and the faculty. The Smoker, pledge day, and stag supper for the new pledges followed. During Christmas Dance week-end the Fraternity gave a party for the children at Thornwell Orphanage, featuring Santa Claus as the star attraction.

Second semester got underway with the Beatnik Ball honoring the pledges and followed by the Military Ball, Founders Day Banquet held in Spartanburg, school Easter egg hunt, Pi K A Week-end and Roman Holiday. The annual Favorite Faculty banquet was held honoring five more faculty members for their contributions to fraternities on campus. The year ended with the annual stag supper honoring the seniors and a house party at the beach following graduation.

Mayfield, E. W., Vice-President; Hammett, Herb V., Secretary; Stovall, R. C., Treasurer; Abernathy, T. E., Ard, P. O., Bean, R. L., Beckman, W. P., Bennett, J. L., Brown, R. A., Carr, A. B., Carr, R. W., Clayton, C. H., Collins, T. A., Denning, D. L., Ferrene, W. O., Flynn, M. L., Gibson, C. N., Godfrey, W. E., Hatchett, W. F., Hodge, R. W., Hoffmann, H. R., Jackson, J. E., Jobson, R. G., Latham, C. I.

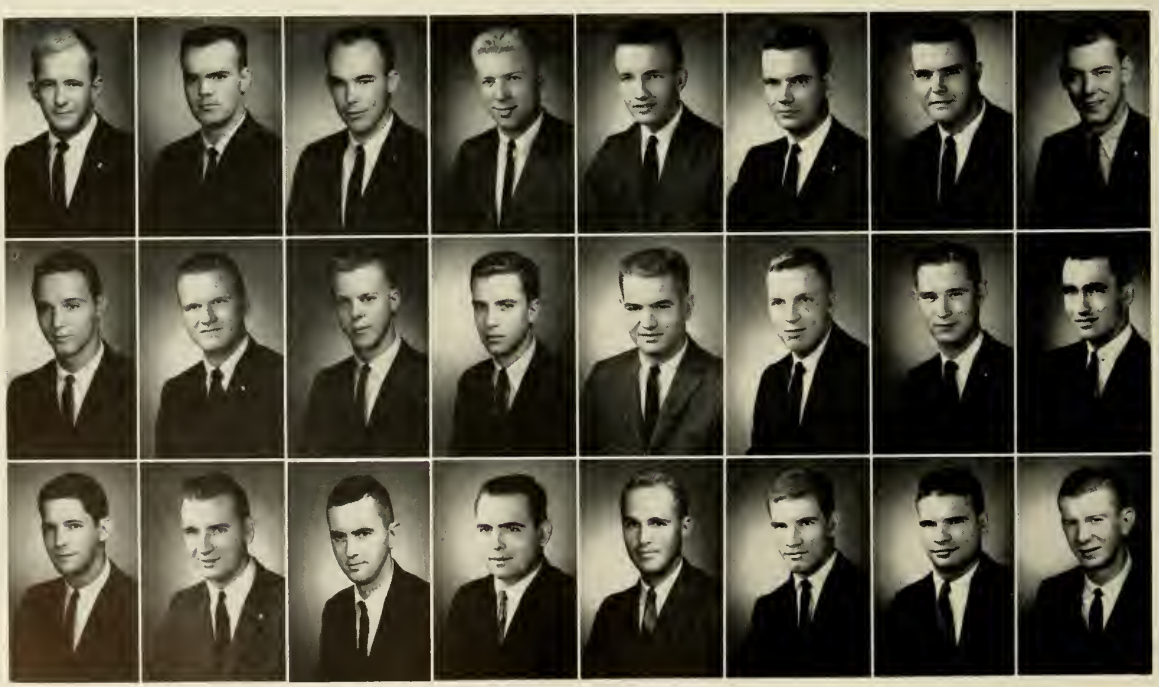

PI KAPPA ALPHA

Colors: ***Garnet and Old Gold***

Flower: ***Lily of the Valley***

McDonnold, H. G., McDonnold, H. K., McKethan, E. L., Malone, P. D., Mobley, G. S., Nixon, J. O., Quantz, J. B, Reed, L. S., Schwartz, M. E., Segrest, D. H., Sells, F. R., Stanley, G. L., Stratton, R. F., Taylor, J. V., Verdi, V. G., Waters, R. L., Wood, R. H.

PLEDGES:

Blanchard, H. F., Butler, R. D., Clayton, S. P., Collins, E. A., Cornwell, J. E., Degner, W. M., Gardner, K. M., Gibson, J. W., Gryder, H. M., Hancock, G. D., Harrill, J. D., Hill, W. R., Kirvin, H. L., Klob, J. M., Long, M. R., McGuire, J. A., Ragan, G. W., Richardson, W. K., Russell, W. L., Saunders, F. F., Schneider, L. M., Stephenson, A. T., Wilson, A. B.

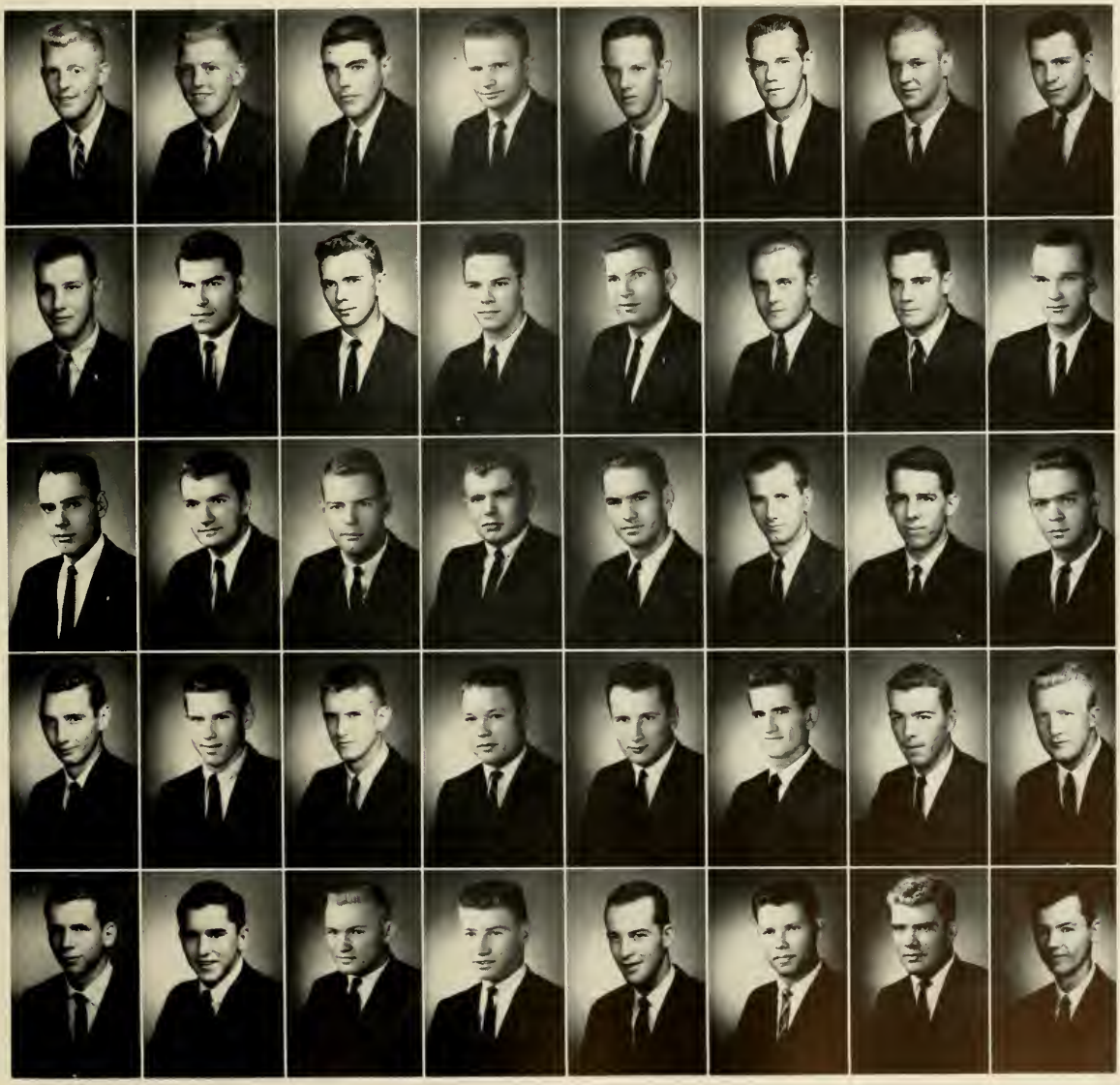

Faulkner, R. E., Archon

Pi Kappa Phi Fraternity was founded at the College of Charleston in 1904. Since its founding the Fraternity has enjoyed a rapid expansion, especially in the South. Beta Chapter was incorporated at Presbyterian College in 1907.

The Fraternity got the social season off in fine style with a third place in the Homecoming decorations and a party after the Homecoming activities. This was followed by a reception on Parents Day, the annual open social and smoker, pledge day, the Christmas Dance, and informal Friday night get-to-gethers in the Fraternity room.

Second semester there was redecorating of the room for Military Ball and the party honoring the pledges. The annual Shipwreck Ball, held at the last of school, was enjoyed by all. Following final exams the Brothers and Pledges met at the beach for their final get-to-gether of the year.

Wells, J. E., Secretary; Forbes, F. A., Treasurer; Dawkins, M. R., Dunham, R. A., Elliott, T. L., Gibbons, R. M., Lane, G. M., McElderry, J. W., Middleton, T. C. PLEDGES: Barnes, B. W.

PI KAPPA PHI

Colors: ***Gold and White***

Flower: ***Red Rose***

Brown, G. W.
Craig, S. L.
Davis, K. K.
Dickerson, J. M.

Donaldson, J. L.
Durden, D. B.
Fowler, W. N.
Hiatt, E. R.

Ledbetter, W. H.
Mitchell, K. G.
Morgan, C. D.
Parker, A. S.

Parlor, D. A.
Price, B. F.
Rakestraw, J. W.
Todd, L. W.

McIntosh, J. W., Commander

Sigma Nu Fraternity was founded at Virginia Military Institute in 1868. Its growth was rapid and today this fraternity is among the largest of the Greeks. Zeta Theta Chapter was chartered on the Presbyterian College campus on January 13, 1951.

After opening the house in September, the members of the Sigma Nu had a wholesale ground improvement campaign in anticipation of Homecoming Week-end.

The rushing season included a barbecue, a Charleston week-end, the open social, and the smoker. Zeta Theta Chapter gave sixteen bids and pledged thirteen new members.

The Chapter placed third in intramural football, and looks forward to a better record in basketball and softball.

Wallace, W. N., Lt. Commander
Bell, P. A.
Chitty, M. F.
Clark, D. N.
Clotfelter, C. H.

Coker, S. A.
Davis, J. B.
Gordon, H. H.
Hardin, A. V.
Hollingsworth, B. F.

Hope, M. W.
McGaughey, A. D.
McHargue, J. M.
Rollins, Warren F.
Sayler, B. J.

SIGMA NU

Colors: *Black and Gold*

Flower: *White Rose*

Shorp, B. A.
Sloan, M. H.
Stevens, M. R.

PLEDGES:

Bosserman, K. A.
Brown, C. V.

Burn, T. E.
Caddell, J. A.
Caldwell, S. W.
Chitty, J. S.
Cole, N. R.

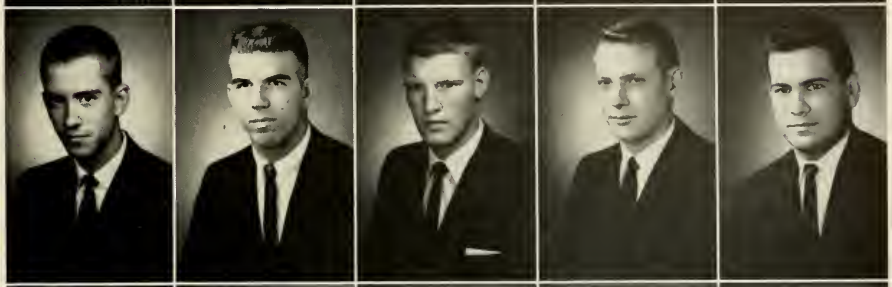

Connely, E.
Elrod, J. W.
Estes, T. L.
Fallow, E. G.
Jones, M. G.

Morris, R. C.
Ray, C. J.
Rice, L. D.
Ripley, W. C.
Roberts, J. H.

Saunders, D. M.
Schofill, W. C.
Vaughn, L. P.
Williams, J. F.
Yearout, P. H.

Gossett, J. E., President

Theta Chi Fraternity was founded in 1865 at Norwick University in Vermont by Frederick Freeman and Arthur Chase. Beta Psi Chapter was established at Presbyterian College on December 5, 1942.

Under the able leadership of John Gossett and Dick Cushnie, '59-'60 was a successful year for Beta Psi Chapter. Thirteen new men were pledged during the first semester.

The Pledge Party and the Christmas Dance were the highlights of the social season. Parties were also given on Homecoming Week-end, Valentine's Day, and Military Ball Week-end.

During the year the new pledges purchased a ping pong table and new lamps for the fraternity suite in Neville Hall.

Beta Psi Chapter's advisor is Mr. Robert Hellams of Clinton, South Carolina.

Kay, W. D., Secretary
Smith, M. M.
Cushnie, R. C.
Gavalas, T. N.

Hughes, J. T.
Kay, J. R.
Mayes, M. C.
Pitts, G. Y.

THETA CHI

Colors: *Military Red and White*

Flower: *Red Carnation*

Read, S. G.

Richbourg, F. L., Treasurer

PLEDGES:

Buttrell, S. D.

Clyburn, H. M.

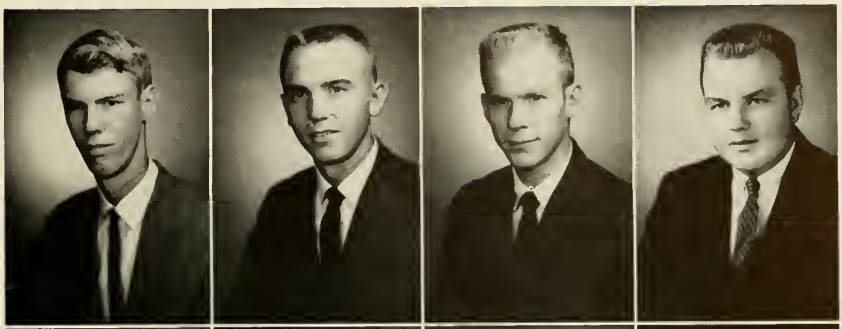

Elders, T. L.

Glenn, M. N.

Goodwin, E. W.

Jarrett, M. D.

Lohman, D. E.

Mitchell, T. J.

Reaves, G. G.

Robinson, P. C.

St. Clair, R. G.

Walker, M. W.

Weinberg, B. A.

Whitmire, M. C.

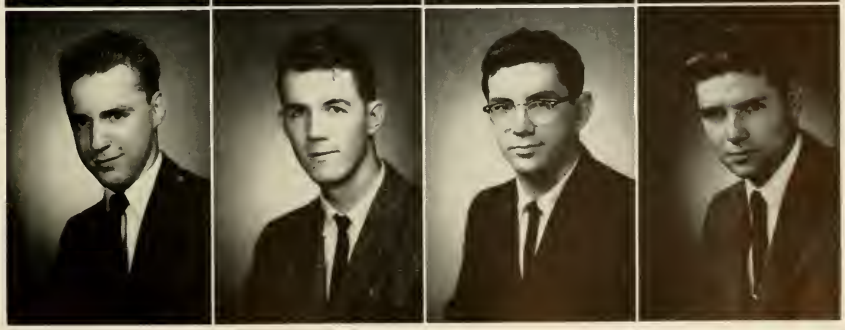

Neil, Mary Virginia, President

ALPHA PSI DELTA

The Alpha Psi Delta Sorority is a social organization on a local level for co-eds of Presbyterian College. It seeks to perpetuate a friendly and sisterly spirit among its members. During the school year the sorority has had several social events, such as the annual tea for the college dames and co-eds, a party for the new co-eds, a closed Christmas party, and have enjoyed several evenings of entertainment together. The sorority has also raised funds for the purpose of helping some needy person or persons.

Hudgens, Eleanor, Vice-President; Stevenson, Pauline, Secretary; Montgomery, Clara Eloise, Treasurer; Christy, Sara Belle, Estes, Frances Doris, Gettys, Ann Schirmer, Glasure, Martha M., McDaniel, Mary Jean, Sharpe, Nancy Elizabeth, Watkins, Alice Frances, Weisner, Norma Jean.

Our Beatnik generation

Greeks . . .

Dave in a state of regression

"Tide" and friends

Plenty of free eats.

Some like 'em young.

. . . On the Go

This activity is killing me.

Boy, this is fun.

SPORTS

1960

PAC SAC

Frank Jones—Athletic Director, Head Coach

Veren, Head Coach Jones, Ehrhardt, Spooner

COACHES

"Just give him three years and he should show you something." These were remarks overheard in 1957 when Coach Frank Jones took up the coaching reigns at P.C. And three years later P.C. football hit the top. Ranked in the top ten in the N.I.A.A. nearly all season. 1959 saw the Blue Hose win 9 regular season games while dropping only one. The evening of January 2, 1960 found Presbyterian College playing host to Middle Tennessee in the Tangerine Bowl in Orlando, Florida, the first time P.C. has participated in a bowl game. The successful 1958 season, 6-3-1, earned Coach Jones the title of "Coach of the Year in South Carolina". The 1959 season, viewed by all P.C. backers as the best yet, likewise earned Jones "Coach of the Year in South Carolina". Copping this title twice in as many years is indeed an achievement when you consider that South Carolina fields seven recognized football teams.

Backing Jones up is Coach Clyde Ehrhardt. Coach Ehrhardt more than proved his ability by building the forward wall that pushed the opponents down field time and time again. Rounding out the staff is Coach Vic Spooner, former All-American end from Texas Tech, who groomed the P.C. flankmen into very effective cogs on this year's smooth running machine and Coach Merlyn Veren, who handled the backfield coaching duties for the Hose.

Looking back on the season, we can truly be proud of the coaching staff that heads up the P.C. Athletic Department.

CHEERLEADERS

By their untiring efforts our cheerleaders have helped build and carry the true P.C. Spirit through our past successful season. The credit for continual support from the spectators is largely theirs and to say the least, a job well done.

Miss Bolton
Wood *Latham* *Clayton*
Godfrey *Miss Graves* *Carr*

MANAGERS

They do not receive the credit in the write-ups of the games, but they are truly an important factor in every victory. Due to their endless effort all of the equipment is kept in top condition and ready for every encounter.

Left to right:
Gardner, Alford, Jones, Mr. Crocker

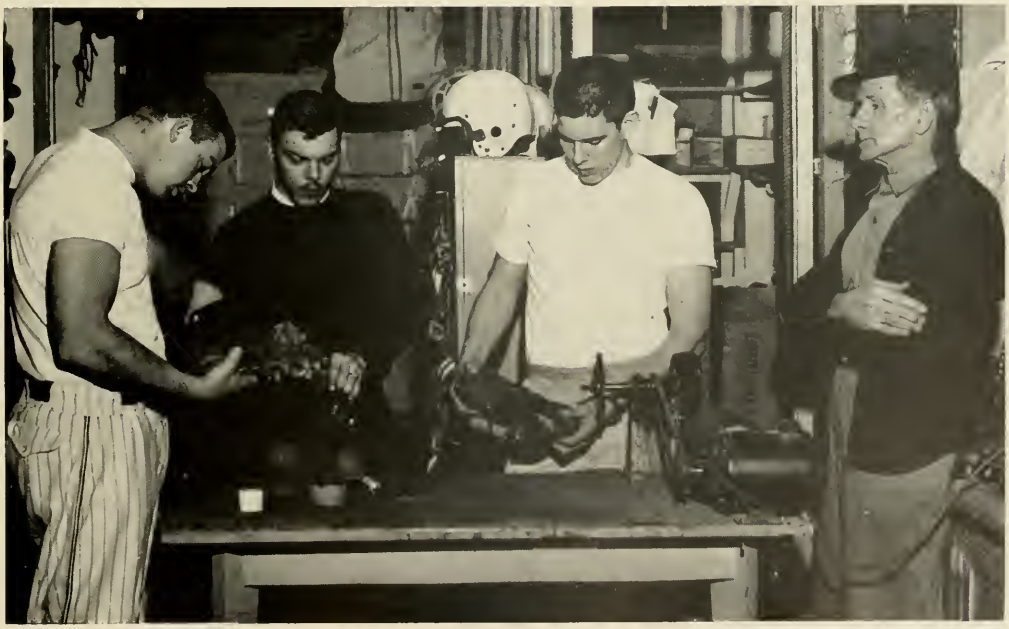

MAC COPELAND — 2nd Team Little Three, tied for Little Three Lineman-of-the-year, Williamson's (mid-bracket) All-American Honorable Mention.

BILLY OGDEN—1st Team Little Three, 2nd Team All-State, 3rd Team Little All-American.

PAUL CHASTAIN—co-captain, 2nd Team Little Three.

BOB WATERS—co-captain, Back-of-the-week in S. C., 1st Team Little Three, Most Valuable Player of Tangerine Bowl, Williamson's (mid-bracket) All-American Honorable Mention, Drafted by San Francisco 49'ers.

FOOTBALL SQUAD

Left to right: 1st Row—Cole, Morgan, Copeland, Pate, Chastain, Morris, Schofill, Stanley, Waters, Ledbetter, Sease. *2nd Row*—Abee, Gorman, Benton, Nixon, Bridges, Cook, Snellgroves, Raeford, Barns, Hill, Vastine, Parrish. *3rd Row*—DuBose, Suddeth, Caldwell, Reaves, Yearout, Wease, Hampton, Jackson, Richardson, Pavlov, Gettys. *4th Row*—Love, Brown, Davis, Dix, Hiatt, Odum, Mills, Clemmons, Stanford, Ballard, Kolb. *5th Row* — Eberhardtt, Fowler, Mitchell, Sherrell, Joiner, Hunt, Smith, Decker, Stout, Fairey.

BOBBY PATE—Back-of-the-week in S. C. (twice), 1st Team Little Three, Little Three Back-of-the-year, 1st Team All-State, Back-of-the-Year in S. C., Williamson's (mid-bracket) 1st Team All-American, Drafted by San Francisco 49'ers.

HOSE RALLY TO TAKE EAST CAROLINA, 18-13

P.C. came from behind twice to defeat East Carolina in the season opener. The Hose running attack was spearheaded by Bill Hill, who scored two of the three P.C. tallies. Both of Hill's six pointers came in the fourth quarter on plunges of one and eight yards.

The big Blue Hose line turned in an outstanding game. Early in the second quarter they held E.C.C. at the 16 and later in the same period at the two yard line. The Pirates had a first and goal at the four, but could make only two yards against the stout Presbyterian forward wall.

Halfback Bobby Pate broke the scoring ice in the first quarter with a 36 yard scoring romp. P.C.'s second touchdown came in the fourth quarter with E.C.C. one point ahead. A bad snap from center on fourth down when the Pirates were attempting to punt set up the Hose second tally. Dave Morgan broke off tackle for 21 yards and then got eight more to the one, where Hill blasted over for the TD. P.C. trailed again by one point with four and a half minutes left in the game. Pate spearheaded a 54 yard drive that ended when Hill rolled over center from eight yards out.

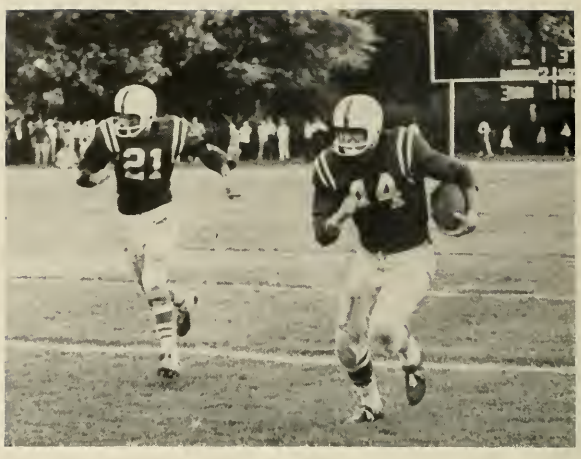

P.C. UPENDS FURMAN IN "THRILL SHOW"

Taking advantage of almost every scoring play in the book in the final quarter, the alert Blue Hose took the measure of Furman in what many termed a "Thrill Show".

Furman drew first blood midway in the second quarter with a fieldgoal. Bobby Pate took the kick-off for a 90-yard ride up the side line to put P.C. out ahead. This seems to have set the trend for the rest of the game. Everytime Furman scored the Hose would retaliate with a spectacular play to go out front in the scoring column. Dave Morgan raced 93-yards on a punt return. Bob Waters turned in a sensational 51-yard run before being stopped at the Furman eight. A two point team safety for P.C., a fieldgoal by Billy Sease and a 45-yard Waters to Pate pass spelled victory for the never say die Blue Hose.

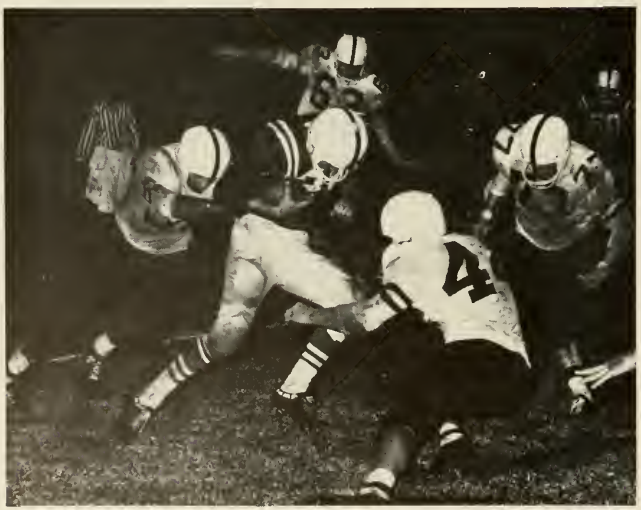

P.C. RACES PAST DAVIDSON IN FOURTH PERIOD, 25-21

The Hose, down by 21-7 at halftime, put on a tremendous scoring spree to nip the Cats at the wire by a 25-21 score.

Pate, having his usual fine day, scored twice for the Hose, one a 9-yarder and the other a 63-yarder.

Hill crashed over from 2-yards out in the third period to cut the Cats lead to 21-19.

Waters was the Hose's big gun. His 15-yard bootleg run set up the first TD, and his 35-yard pass to Kolb set up the second.

His clinching TD in the fourth period was the day's topper. Back to pass, Waters couldn't find a receiver open, cut to his left and scampered 68-yards to pay dirt on a beautiful piece of broken field running.

Pi K. A.'s winning Homecoming decoration

P.C. HOMECOMING SUCCESSFUL AS WOFFORD FOLDS UNDER SECOND HALF RUSH

P.C. TRIUMPHS, 27-19

After watching Wofford roll up a 19-0 first quarter advantage. the Blue Hose came charging back for a 27-19 victory in its fourth come-from-behind triumph of the season. The Hose's second unit came in in the second period and started putting the fire out. Joe Nixon's timely interception started the Hose comeback. A Cole to Kolb 21-yard touchdown pass put P.C. in the scoring column. The recovery of Wofford fumbles by Vastine, Richardson. Kolb. and Ogden stopped Wofford from threatening much after the first period. Once the Hose got moving there was no stopping them. Pate with his outstanding play, along with Waters' passing and ball-handling behind an inspired P.C. line was too much for Wofford to handle and 5,500 Homecoming spectators watched as P.C. took the lead in the Little-Three Conference.

Miss Anne Fowler. Homecoming Queen

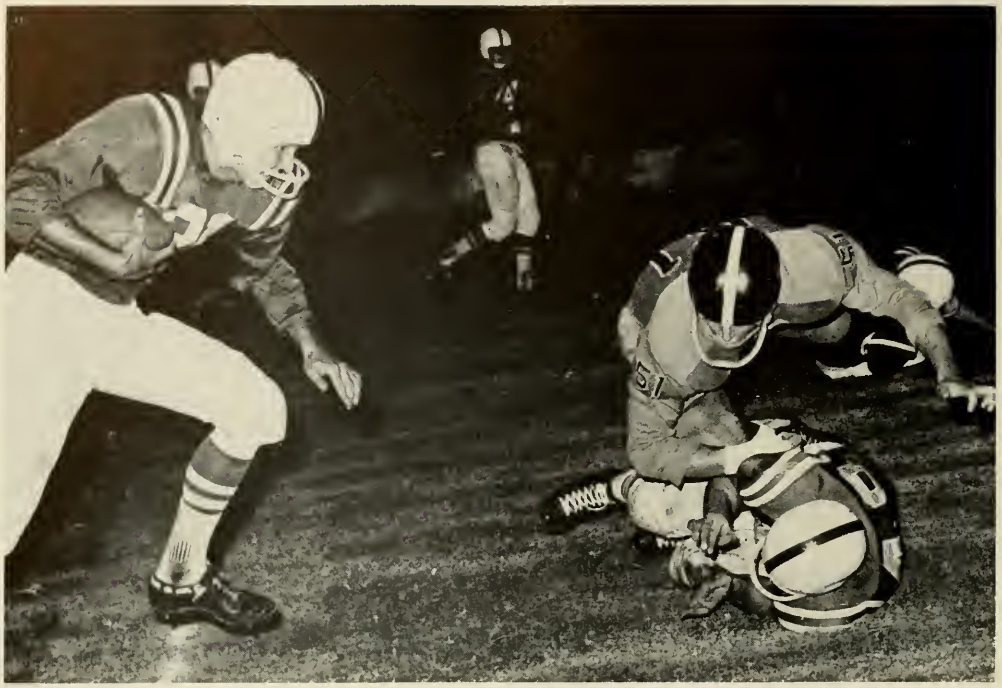

HOSE SECOND HALF PLAY CRUSHES TAMPA, 27-0

After a slow start in the first quarter and bad breaks in the beginning of the second, the Blue Hose broke into the scoring column on a 75-yard drive. Hill picked up 31 yards, the last 17 up the middle. Half time score—7-0.

Pass interceptions stopped the Hose in the third quarter but another 75-yard drive in the third ended in the early moments of the fourth with the aid of Waters' passing. Pate ran the last 8 yards for the tally. Score 13-0. P.C. took the ball on Tampa's 32 from where Waters threw a pass to Chastain who raced the last 10 into the end zone. The Big Blue got possession on Tampa's 30, due to a 12 yard punt. Cole passed to Parrish for 14 and Barnes ran the last 16.

The game was dominated by Waters, Chastain and Pate. Benton played an important part in the first drive. Final score: P.C. 27, Tampa 0.

P.C. DOWNS ELON, 27 to 6

The Blue Hose invaded Elon territory to take their fourth straight win of the season. A 32-yard Waters to Hill pass got the scoring started in the first period. Elon's lone touchdown came early in the same period. The Hose defensive unit played heads-up ball, stopping four Elon drives just short of paydirt. Hill and Bobby Pate added two more TD's before the close of the first half. Ronny Hampton closed out the Hose scoring with a 26-yard run.

PARENTS DAY CROWD SEES P.C. DOWN CATAWBA, 35-14

With Waters and Pate leading the initial onslaught which scalped the Indians, Hose reserves took over and completely dominated the rest of the game before a Parents' Day crowd.

The Hose line, led by Copeland, Schofill, and Kolb, bottled up Catawba all night, holding them to a total of only 95 yards.

Hose quarterbacks had an outstanding night, completing 13 passes in 22 attempts. Waters completed 6 of 8, with one TD pass to Kolb. Cole completed 5 of 8, with a TD pass to Stanley. Stanley had another TD to his credit on a 1-yard plunge in the fourth period.

Freshman halfback Ronny Hampton displayed potential by his first period score.

Sease had a perfect five for five conversion attempts.

HOSE CRUSHES APPALACHIAN, 34-0, IN WIDE OPEN 3rd QUARTER

P.C. averaged 2.7 points per minute for 10 minutes against Appalachian. This was accomplished by 2 pass interceptions and 2 fumble recoveries.

The initial touchdown came in the second quarter. It was set up by a 42-yard pass to Kolb. Hill drove from 11 yards out. Hill started the 10 minute romp with a pass interception. Pate scored shortly on a 1-yard run. Freshman Ronny Hampton made the most brilliant play of the game when he intercepted a pass on his own 5-yard line and raced 95 yards to paydirt untouched behind great blocking. Freshman Richardson recovered a fumble and Benton scored from the 11. Morris fell on another fumble and this time, Nixon plunged from the one. Sease kicked his 4th out of 5 extra points.

Alertness and outstanding play by the line enabled the Hose to gain another victory. Score: P.C. 34, Appalachian 0.

P.C. DEFEATED BY CITADEL IN MUD, 8-0

Potentially, the best and most wide-open game of the year was slowed almost to a standstill by the weather. On a rain-soaked field the Citadel emerge the victor, 8-0, on a bad break. Vastine fumbled the slippery ball in his end zone and Citadel pounced on the ball to make it 6-0, and ran for the extra two points. All this took place with only 3½ minutes left in the game.

P.C. had two scoring opportunities, recovering fumbles on Citadel's 13 and 20 yard lines but fumbles prevented them from scoring. The Citadel had one opportunity on a 62-yard drive that was stopped when Maguire dropped a pass in the end zone.

This was P.C.'s first defeat in 9 consecutive games. The last defeat being at the hands of this same team.

P.C. OUTCLASSES NEWBERRY IN TURKEY DAY GAME, 20-6

On Thanksgiving Day, P.C. brought home the Little Three Championship and the Bronze Derby. Also, P.C. headed for the Tangerine Bowl with a 9-1 record, the best in the school's history.

Newberry had the ball at their 18, when on second down the ball scooted in the air and brought down by Ogden who raced to the 10. Pate scored from the 9.

Things looked dim as Newberry began to move after the half. Seastrunk ran well and scored from the 11. P.C. pulled the play of the day. Waters rolled out and passed to Pate who was hit immediately. He saw Hampton and pitched to him. Hampton raced the remaining yards untouched. The play covered 59 yards. With only minutes left, P.C. covered 64 yards in 6 plays. Hill gained 50 yards in 3 carries, one being 41 yards after being trapped behind the line of scrimmage. Both lines banged away at each other the whole game but P.C.'s was the toughest in the crucial moments. Final score—P.C. 20, Newberry 6.

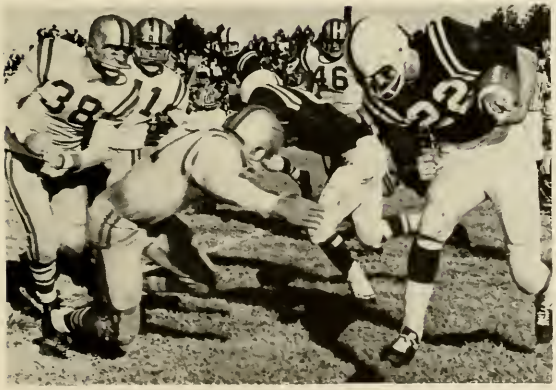

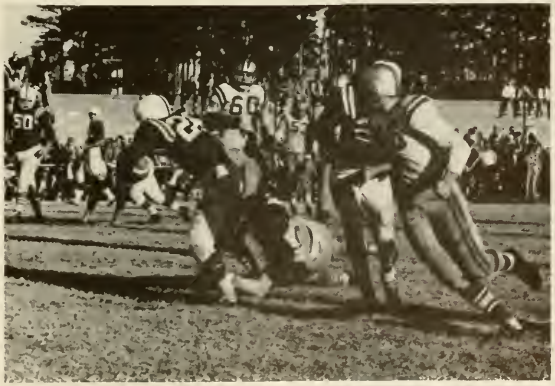

Our thanks to Jim Muncaster, photographer of the *Orlando Sentinel*, for the photos appearing on these two pages.

Miss Barbara Klingbeil, Tangerine Bowl Queen, and her court

MIDDLE TENNESSEE WINS TANGERINE DESPITE TREMENDOUS HOSE EFFORT, 21-12

In the battle of the Blues, the Hose and the Raiders, the Raiders of Middle Tennessee fought off one of the most determined rallies in Tangerine Bowl History to hold a final edge of 21-12.

The Raiders opened the scoring in the first quarter on a 53-yard punt return. In the second quarter they scored again on a nine-play 52-yard drive.

Down 14-0 with only four minutes remaining in the first half, the Hose began to display their famous come-from-behind spirit. Under tremendous pressure, Waters took to the air. He completed 5 of 6 passes for 59-yards in a nine-play scoring drive that covered 66 yards. His scoring fling was an 11-yard toss which Pate caught and carried over to make the score 14-6. The conversion attempt failed.

The second half brought a determined Hose team on the field. They started their initial drive on their own 21 and drove down to the Raider 40 only to lose the ball by a fumble.

Soon afterward the Hose got back in the ball game when Waters intercepted a pass on his own 35 and in four fast plays.

the last his 43-yard scoring pass to Pate, had put the Hose back in the game at 14-12.

With the Hose line putting forth an inspired effort, the offensive machine tried to apply the clincher. They almost went into the lead at the end of the third quarter. In eight plays, all on the ground and featured by Hampton's 38-yard gallop, they moved from their own 16 to the Raider 14. When two passes failed, a field goal attempt went wide.

The Raiders scored their last TD in the final minutes against a dispirited Hose team who had just seen their final effort thwarted by penalties and incompleted passes.

The highlight of the Tangerine spectacle as far as Hose fans were concerned came in the selection of the Outstanding Individual Player. This award, which included a large trophy, was given by an almost unanimous choice to Hose quarterback, Bob Waters. Waters, in a sensational display of passing skill, completed 13 of 30 passes for 197 yards and two TD's. His fine defensive play also played a part in his selection, as he cut off two Raider drives with timely pass interceptions.

BLOCK P CLUB

R. F. Stratton — *President*

W. C. Dobbins — *Vice-President*

P. O. Ard — *Secretary-Treasurer*

The Block P Club takes its members from the letter winners in the college's seven intercollegiate sports. The main function of the organization is to stimulate interest in athletics.

MEMBERSHIP

C. E. Alford
R. E. Beddingfield
W. T. Benton
R. L. Bethea
H. F. Blanchard
D. E. Bridges
C. E. Browder
E. L. Caviness
W. P. Chastain
J. S. Chitty
C. H. Clayton
N. R. Cole
R. M. Copeland
W. H. DuBose
T. L. Elliott
R. N. Eshbaugh
G. C. Frampton
K. M. Gardner
W. E. Godfrey
D. G. Greenslade
W. M. Hagood
W. R. Hill
H. R. Hoffmann
C. G. Howard
J. E. Howell
J. E. Jackson
J. M. Kolb
C. I. Latham
W. H. Ledbetter
C. C. Lindner
M. R. Long
H. G. McDonnold
H. K. McDonnold
D. G. McIntosh
P. D. Malone
R. C. Morris
C. D. Morgan
W. S. Ogden
H. D. Raeford
L. E. Redd
W. C. Schofill
J. W. Sease
F. R. Sells
R. J. Shawn
R. E. Sherrell
M. M. Smith
G. L. Stanley
W. H. Stone
J. W. Vastine
L. P. Vaughan
J. S. Walker
R. L. Waters

1st row: Hope, Stratton, Ladd, Ard, Rakestraw, McGuire, Howell. *2nd row:* Coach Veren, Morris, Redd, Williams, Long, Harvard, Montgomery.

BASKETBALL

Lack of experience and depth were the contributing factors in the unsuccessful 1959-60 basketball season. The bright spot of the season was the tremendous effort put forward by team captain Bob Stratton. Bob placed second in scoring in the twenty-sixth district of the N.A.I.A. with an average of 24.2 points per game and was one of the top scorers in the state.

The experience gained by the squad this year will add greatly to an improved season next year.

Bob Stratton, *Captain*

Jim tries a push shot.

Bob shoots for two.

Billy controls the ball.

The little man goes in for a lay-up.

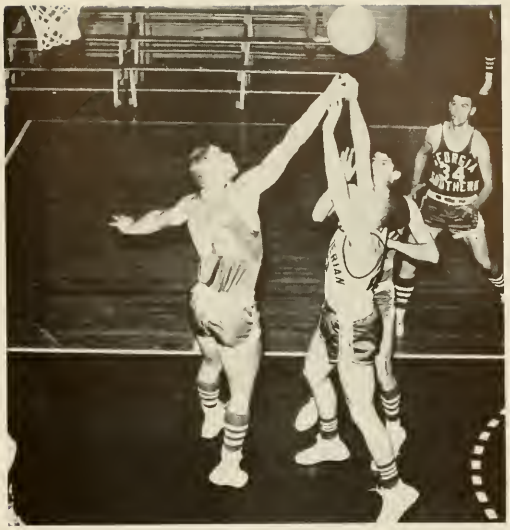

Joe gets the rebound.

1st row: (l. to r.) Caviness, Elliott, Stone, Hoffmann, Frampton, Wilson. 2nd row: (l. to r.) Turner, Wright, Hope, Greenslade, Hagood, Coach Leighton.

Coach Leighton and team captain Hoffmann.

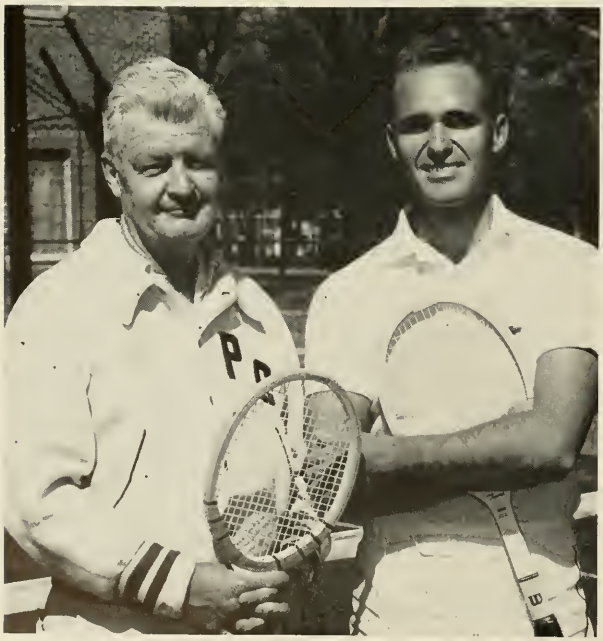

TENNIS

Presbyterian's nationally ranked tennis team will be led this year by Captain Harry Hoffmann, a nationally recognized tennis figure. Hoffmann, a three year letterman, will hold down the number one position and number two will be Tony Wilson, from Scarsdale, N. Y., an up and coming freshman. Hoffmann and Wilson will be followed by Dave Greenslade, Tom Elliott, Bill Stone, Ed Caviness, and Beansy Frampton.

The team opened up the season with a week's tour to Florida, returning to their home courts to play host to several regional colleges and universities. Then they were off to the Ivy League to finish the season.

A special commendation should go to Coach Jim Leighton for his untiring efforts in maintaining the high standard of achievements set by P.C. tennis teams of the past.

SCHEDULE

March 14th—Florida State
March 16th—University of Florida
March 18th—University of Miami
March 22nd—Clemson College
March 24th—
25th—Darthmouth College
March 26th—Davidson College
March 28th—Amherst College
April 1st—Wofford College
April 7th—
8th—Harvard University
April 14th—University of Miami
April 18th—University of Georgia
April 19th—Georgia Tech
April 21st—
22nd—
23rd—State Tournament
April 25th—Georgia Tech
April 28th—Furman University
May 5th—Yale University
May 7th—Princeton University
May 9th—Duke University

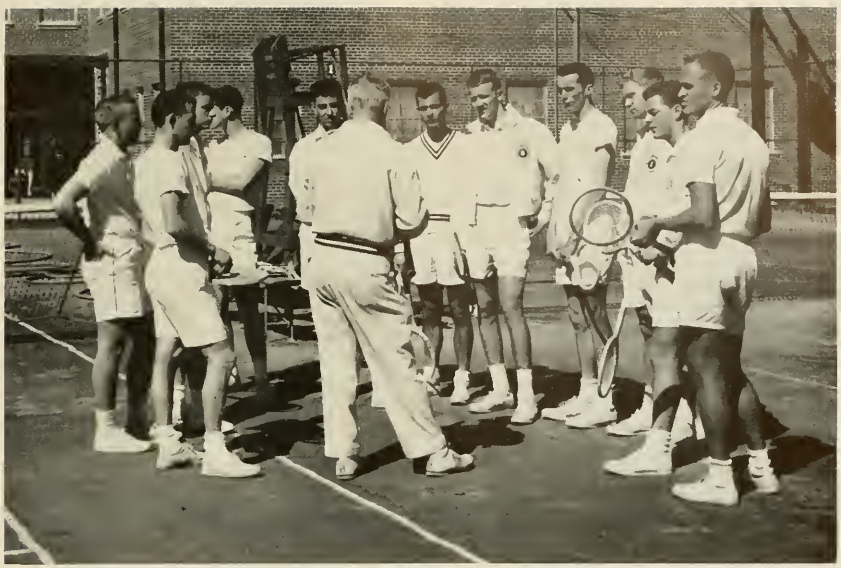

All right boys, you can do it.

Last minute strategy

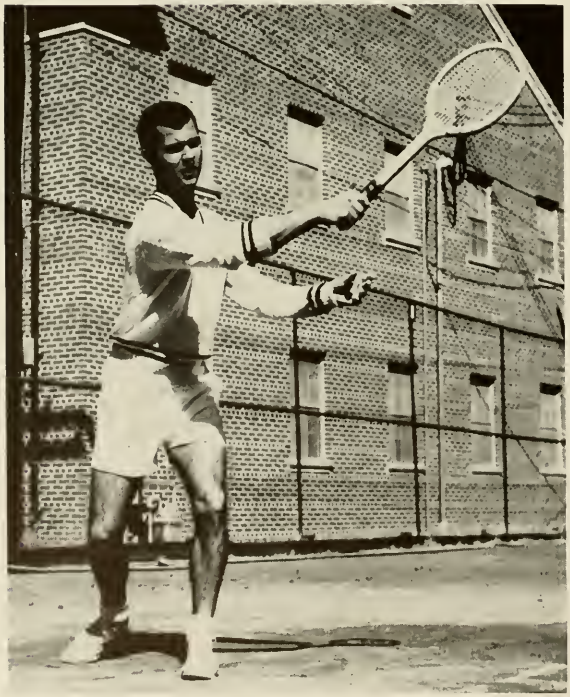

This way, Ed.

Left to right: Porter, H. G. McDonnold, Clyburn, Acker, Ray, Ravenel, H. K. McDonnold, Sells.

GOLF

H. K. McDonnold, Co-captain

H. M. Clyburn, Co-captain

Dr. J. W. Stevenson, Coach

GOLF SCHEDULE

March 18th — Furman

March 25th — Wofford

March 29th — South Carolina

April 2nd — South Carolina

April 6th — Furman

April 12th — Belmont Abbey

April 22th — Wofford

April 25th — Mercer

April 30th — State Tournament

May 2nd — Belmont Abbey

May 9th — Mercer

1st row: Jackson, Fowler, Hill, Redd, Morgan, Vastine, Eberhardtt.
2nd row: Beddingfield, Benton, Yenrout, Browder, Bartee, Shawn, Stanley.

TRACK SCHEDULE

March 26th — Florida Relays
April 6th — Furman
April 14th — High Point
April 16th — News-Piedmont Relays
April 30th — High Point Relays
May 6-7th — State Track Meet

TRACK

There are high hopes for a successful season for Coach Vic Spooner and his cindermen. The team will be sparked by dash men Dave Morgan, Bobby Pate and Bob Beddingfield. Those participating in the distance events are Belton Jackson, Dick Shawn, Ronny Hampton, Robert Sherrell, Ernie Redd and Billy Ray Ladd. Dave Parrish, Phil Jackson, and Bill Bartee will be running the hurdles. The field events will be led by Gordon Stanley, Jon Vastine, Bill Hill, Billy Benton, Ed Browder, Billy Ogden, and Billy Eberhardtt.

Though hampered by bad weather during the first several weeks of practice, the Blue Hose cindermen are expected to give a good account of themselves through the season and at the annual state track meet.

In the sprint.

On your mark, get set. . . .

Vas, this is a javelin.

Clearing the low hurdles.

1st row: Vaughan, Jackson, Fulton, Hiatt, Howard, Howell, Gardner, Chitty. 2nd row: Gray, Hodge, Godfrey, DuBose, Love, Crider, Sain, Raeford, Blanchard, Rakestraw.

BASEBALL

This year's P.C.'s batsmen face a tough 19 game schedule. The line up around the basepaths sees Charlie Howard at first, Wayne Godfrey at second, Harold Raeford at shortstop, and Bill Sease at third. The outfield will be covered by Ed Jackson, Harvey Blanchard and Edison Fairey. The pitching staff has been strengthened by the addition of newcomers Paul Love and Edsel Hiatt, along with returning veterans Bill Dobbins, Jimmy Howell, Jerry Chitty and Ken Gardner. Holding down the job behind the plate will be Sonny DuBose, Bobby Hodge, and Leland Vaughan. Coach Clyde Ehrhardt is expecting his boys to give a good showing of themselves when the cry for "play ball" is heard across the diamond.

Boys, let's GET serious.

SCHEDULE

March 23rd - Erskine College
March 25th — Piedmont College
March 26th — Catawba College
March 31st — Newberry College
April 4th - Newberry College
April 6th — Davidson College
April 7th — Piedmont College
April 11th — Belmont Abbey College
April 25th — Erskine College
April 26th — Newberry College
April 28th — Wofford College
April 30th — Erskine College
May 2nd — Pembroke College
May 3rd — Pembroke College
May 5th — Newberry College
May 7th — Wofford College
May 10th — Erskine College

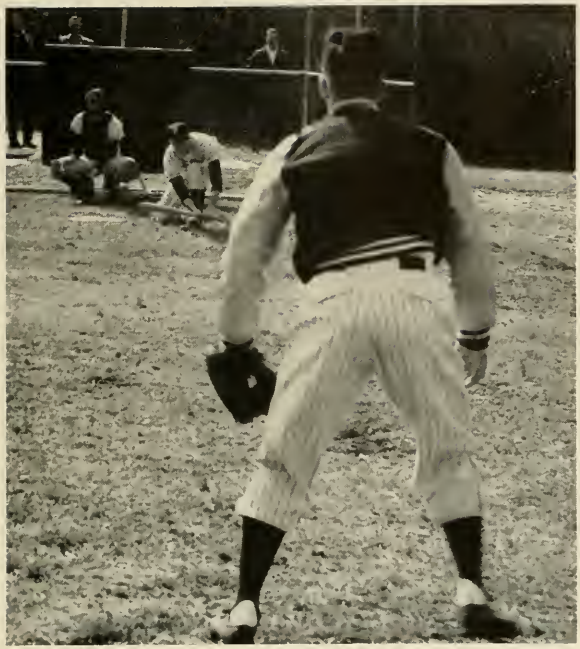

Roll - a - bat(?)

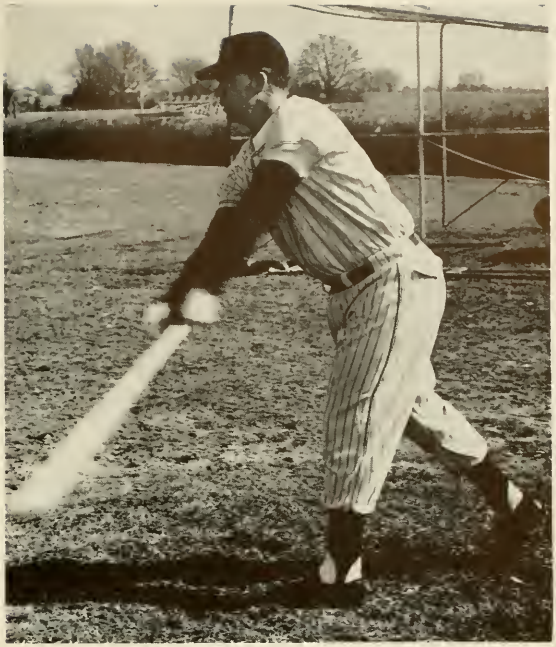

Polio takes a cut.

Ed hits the dirt.

Magee, Mr. Montgomery holding Intramural Trophy, Stovall, Wood.

INTRAMURAL SPORTS

INTRAMURAL COUNCIL

Chairman
L. A. Wood

Fraternity

M. R. Brown
A. B. Carr
W. P. Betchman
J. E. Gossett
M. B. Lee
J. W. McIntosh

Spring Sports
R. N. Eshbaugh

Fall Sports
J. E. Jackson

Winter Sports
R. C. Stovall

Scheduling
D. G. Magee

Publications
R. G. Jobson

Contacts
T. C. Middleton

Statistics
W. W. Francis

Blocked

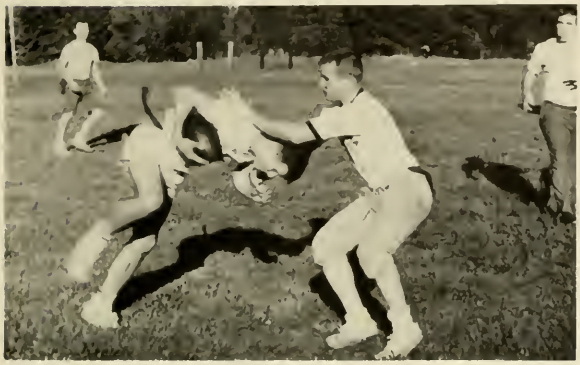

Larry tries for yardage.

Don sets sail for paydirt.

We had spectactors.

Mickey and Bill go high for the ball.

Hey wait! I'm on your side.

Yes, it's really snow.

Solitude

The Ides of March
or
Shades of the Yukon

The chow hall trays ARE good for something.

IT'S

ALL

HERE!

The color of your school life—
labs, studies, sports, research, fun,
classes, graduation — is all recorded here
for you to remember and hold for a lifetime
in the form of a book — your yearbook! Yes,
it's all here, recorded permanently for you **and**
for future generations to review anytime — recorded
skilfully and beautifully by the craftsmen
at Jacobs Brothers and your editorial
staff. This **is** your life . . .
it's all here!

CRAFTSMANSHIP

JACOBS BROTHERS

PRINTING AND PHOTOENGRAVING

CLINTON, SOUTH CAROLINA

THE CANTEEN

Quality Paperbacks — Casual Wear — Novelties

SUPPLIES — SUNDRIES — FOUNTAIN

+

THE BOOK STORE

Texts & Class Materials

+

THE CHARCOAL CELLAR

STEAKS — SHRIMP — HOT DOGS

DOUGLAS HOUSE

Did you order the Bicarb?

Boy, did we ever have a blast.

Our kind of profs.

"Hoot" and friend

This isn't Leo's.

Who is the new boy?

Joe, that's a rough crowd you are with.

YOUNG'S PHARMACY

"The Old Reliable"

PRESCRIPTIONS

DRUGS FOUNTAIN

Clinton, South Carolina

CHARLIE'S GULF CENTER

Charlie R. McDaniel

Gulf Oil Products

U-Haul Rental Trailers

PHONE 9294

MUSIC . . .

NEWS . . .

. . . SPORTS

W P C C

1410 ABC for LAURENS 1410

Congratulations and Best Wishes
to the Graduating Class of 1960

M. S. BAILEY & SON
BANKERS

Established 1886 **Capital and Surplus $800,000**

Member Federal Deposit Insurance Corporation

BANK OF CLINTON

R. P. Hamer	*President*
T. E. Addison	*Vice President*
John T. Young	*Vice President*
H. Y. McSween	*Cashier*
Leaman Jones	*Assistant Cashier*

Our Bank Is Dedicated To The Service Of Our Community

DAIRY PRODUCTS THAT CARRY THIS LABEL...
ARE GRADE "A"— ALL THE WAY!

PET
DAIRY PRODUCTS

COMPARE PET WITH ANY OTHER

Studying?

We attack here

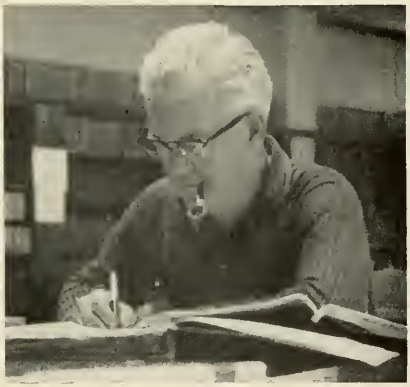

"Now is the time for all..."

Compliments of

CENTER
SERVICE STATION

TEXACO PRODUCTS

Buddy Oakley Bobby Sanders

Phone 700

Clinton, South Carolina

TIRES, TUBES, BATTERIES, AUTO PARTS
AND ACCESSORIES
BICYCLES, SPORTING GOODS
HARDWARE, WIZARD APPLIANCES

WESTERN AUTO
ASSOC. STORE

118 Musgrove St. Phone 457-W

Quality Work Quick Service

SUNSHINE
CLEANERS

SHIRT SPECIALISTS

SUNSHINE
Self - Service
Laundry

●

Phone 436

Clinton, South Carolina

Leo's march for Dimes

O.K. Rock, you made it.

Freshmen persecutors

"Polio"

You just can't keep him off the road.

CHRONICLE PUBLISHING COMPANY

Publishers

Printers

Stationers

PHONE 74

Clinton, South Carolina

Prather-Simpson Furniture Company

"We Appreciate the Patronage of The College, Professors, Students and Fraternities."

GENERAL BAKING COMPANY

Spartanburg, South Carolina

J. C. THOMAS
JEWELER

"It's Time That Counts"

DIAMONDS — WATCHES — SILVER
CHINA & CRYSTAL

Phone 89
Clinton, S. C.

Phone 5121
Joanna, S. C.

JOHNSON & PITTS

"Where price and quality meet"

PHONE 807

Clinton, South Carolina

Gallman's Barber Shop

MODERN — SANITARY

"We need your Head in our business"
Your Business Appreciated

Compliments of

Harry S. Collinson

Sales Representative

PURITAN CHEMICAL COMPANY

Compliments of

BROADWAY THEATRE

Which Has Served P.C.'uns With The Best In Entertainment For More Than 25 Years

Belk's
Home of Better Values

"Clinton's Most Complete Store"

Shealy's Florist

"Flowers Especially For You"

JACOBS HIGHWAY PHONE 957

Clinton, South Carolina

—We Wire Flowers—

Compliments of

HOWARD'S PHARMACY

The REXALL Drug Store

"On The Square"

Howard Smith - - - - - Bill Abrams

PEARCE-
YOUNG-
ANGEL CO.

of Greenwood

•

Wholesale Foods

Fresh – Frozen – Canned – Dried

TRULUCK PRINTING CO.

A Complete Commercial Printing Service

Phone 748

Clinton, South Carolina

ADAIR'S MEN'S SHOP

FASHION HEADQUARTERS
FOR
YOUNG MEN'S FURNISHINGS

Phone 243-W

Clinton, South Carolina

These are the three production processes necessary for us to produce top quality print cloth for America . . . As in good baskets and strong webs . . . quality cloth can only be produced by skillful attention to fundamentals. . . .

To continue into the future we need ambitious young people to help us. We are always glad to discuss opportunities in the textile industry with those genuinely interested.

CLINTON-LYDIA MILLS

Clinton, South Carolina

+

McGEE'S
DRUG STORE

+

We enjoy doing business with Presbyterian College and hope we may continue to do so in years to come.

FAMOUS FOODS FFV OF VIRGINIA

Superior Distributing Company

Columbia, S. C.

"Distributors of FFV Cookies and Crackers"

Wayne, who are you writing?

Bulls-eye

Compliments

LEDFORD'S
TEXACO

PHONE 200

Wyatt Ledford

Compliments of

Thomas & Howard
Company

Newberry, South Carolina

AMERICAN
BAKERIES
COMPANY

Bread **Merita** Cakes

Anderson, South Carolina

Bailey health club

Mr. Tennis

Compliments of

ANDY STOCKS

Box 912 – Columbia, South Carolina

Representing

ZEP MANUFACTURING CORPORATION

Atlanta **Cleveland** **Kansas City** **Dallas**

Best Wishes

Lay's

H. W. Lay & Co., Inc.

Greenville, S. C.

Compliments

DIXIMAID ICE CREAM

Greenwood Creamery Company

Division of THE BORDEN CO.

Greenwood, S. C.

Pac Sac

Photographer

William M. Shields

JACOBS BUILDING

Clinton, S. C.

ASSOCIATED COLLEGIATE PRESS
ACP MEMBER

PRESBYTERIAN COLLEGE LIBRARY
3 5197 00118910 2